

3225 N. 80 Place  
 CY-9-4046  
 VBR

# WATER WELL RECORD

## DRILLERS LOG OF WELL

Well Owner Henry Smith  
 Address Longanoxie, Ks.  
 Drilling Contractor Breuer Drilling Co.  
Basehor, Ks.  
 Date Drilled 6-3-68  
 Method of Drilling Cable Tool  
(Cable tool, rotary, reverse rotary, etc.)  
 Casing Schedule 45 ft. 6 1/2 steel  
(Amount, Size, Setting—New, Used—Steel, Galv.—Gage or Weight)  
 Screen Data (if any): \_\_\_\_\_  
(Length, Diameter, Slot Size, Setting)

FROM (FT.)	TO (FT.)	KIND OF MATERIAL, COLOR, ETC. (NOTE WATER ZONES, AMOUNT, QUALITY)
0	3	Top Soil Test No. 1
3	20	Clay
20	114	Sandy Shale
114	118	Lime
118	122	Shale
122	135	Lime
135	140	Slate 15 G.P.H.
140	155	Lime
155	163	Shale
163	175	Lime
Test No. 2		
0	2	Top Soil
2	16	Clay
16	40	Shale
40	50	Sandy Shale Dry Hole
0	6	Top Soil
6	12	Yellow clay
12	25	Blue Drift
25	28	Silt
28	38	Sand & gravel
38	39	Lime soft
39	47	Shale

BDC  
 EL=90

BDB  
 860

BAD  
 EL=831

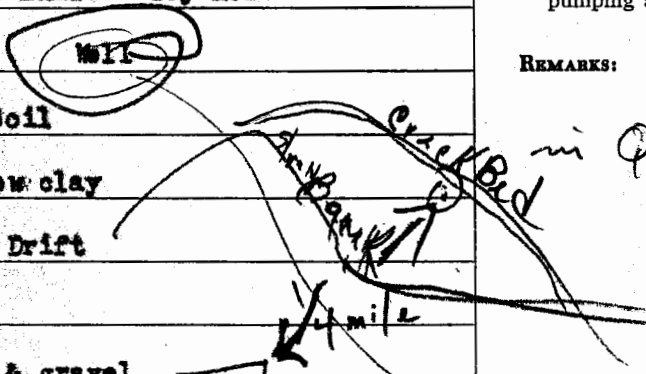

Ho-32

Measured depth to water on completed well (Static Level) is  
10 ft. below land surface  
(Land Surface, Top of Casing, Etc.)  
 TESTED YIELD: 18 gallons per min.  
(Min., Hour)  
 as determined by bailing  
(Bailing, Test Pumping, Etc.)  
 DRAWDOWN: \_\_\_\_\_ ft. after \_\_\_\_\_ hrs.  
 pumping at \_\_\_\_\_ gal. per minute.

REMARKS: Well along Stranger Cr  
in Qal in flat by creek  
 see loc + al for individual holes

LOCATION OF WELL Topographic Sheet Jankals  
(Show location in Section Plat) Elev. 840 ± 5  
 SENE 1/4 NW 1/4 Sec. 26  
 T. 10 S., R. 21 E.  
 County Law  
 BR=802 E=835

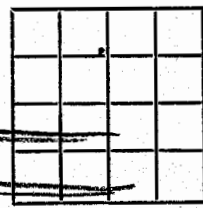

KANSAS WELL SCHEDULE

Card 1

Record by Kleinschmidt Date: 4-30-73 Project: Top-KE State: Kans County: Leaw 52

Latitude: \_\_\_\_\_ Longitude: \_\_\_\_\_ Accuracy: \_\_\_\_\_ Owner's well no: \_\_\_\_\_

Location: SE NE NW no. sec. 26 T. 10 N., R. 21 E. Well number: 10 21 E 26 BAD

Owner: Henry Smith

Owner: HENRY SMITH Altitude: \_\_\_\_\_ Accuracy \_\_\_\_\_

Driller: Brewer Drilling Date drilled: 6-3-68

Topography, well site: (D) Draw, (F) flood plain, (L) lowland, (R) rolling, (S) slope, (T) terrace, (U) upland F Spring; or depth of well: 47 feet 47 accuracy 3

Diameter: 6 1/2 inches 06 Depth cased: 45 feet 45 Spring, or Csg. type: steel Finish: \_\_\_\_\_ Lift & power: Sub-sec

Pump setting: \_\_\_\_\_ Use of well: Domestic stock irrigation, industrial, public supply, observation, none, test \_\_\_\_\_

Water level: 5.3 above lsd 53 M 1 4-3-73 073 Water level records avail. \_\_\_\_\_

Description MP Top Casing 5' above Field

Yield: 18 gpm 18 accuracy 3 Pumping period: \_\_\_\_\_ Specific capacity: \_\_\_\_\_

Pumpage and other data available: \_\_\_\_\_

Card 2

Coefficient trans: \_\_\_\_\_ Coefficient storage: \_\_\_\_\_ Coefficient perm.: \_\_\_\_\_

Aquifer, system or series \_\_\_\_\_

Aquifer, units \_\_\_\_\_

Aquifer, thickness: \_\_\_\_\_ Aquifer, length of well open to: \_\_\_\_\_ Aquifer, depth to top of: \_\_\_\_\_ Aquifer, origin: \_\_\_\_\_

Aquifer, lithology of: \_\_\_\_\_

Bedrock, system: \_\_\_\_\_ Bedrock, formation: \_\_\_\_\_ Bedrock, depth to: \_\_\_\_\_

Surficial material: \_\_\_\_\_ Log data avail: Drillers Log

Quality of water data available: Surface Paddy Temperature of water: \_\_\_\_\_ Date sampled: \_\_\_\_\_

Coefficient of leakage \_\_\_\_\_

THE FOLLOWING DATA ARE USED ON THE NATIONAL WELL SCHEDULE

Ownership category: (C) County, (F) Federal Gov't., (M) City, (N) Corp. or Co., (P) Private, (S) State Agency, (W) Water Dist. P

Method drilled: (A) Air, (B) bored, (C) cable, (D) dug, (V) driven, (H) hyd. rotary, (J) jetted, (R) rev. rotary, (T) trenching, (S) spring. C

Physiographic province: \_\_\_\_\_ Section: \_\_\_\_\_

Drainage basin: \_\_\_\_\_ Subbasin: \_\_\_\_\_ Depth to basement: \_\_\_\_\_ source of data (basement) \_\_\_\_\_

Quadrangle \_\_\_\_\_

Well no. \_\_\_\_\_

15.0  
5.7  
9.3  
-4.0  
5.3