

*Inventor's sheet in office*

# WATER WELL RECORD

## DRILLERS LOG OF WELL

FROM (FT.)	TO (FT.)	KIND OF MATERIAL, COLOR, ETC. (NOTE WATER ZONES, AMOUNT, QUALITY)
0	2	Top Soil
2	12	Clay
12	20	Sandy Clay
20	26	Sandy Shale
26	35	Soft Sandstone <i>Water</i>
35	36	Sandstone
36	56	Lime
56	T.D.	

Well Owner Mr. Bill Clark

Address Bassher, Ka.

Drilling Contractor Brewer Drilling Co.  
Bassher, Ka.

Date Drilled 7-20-72

Method of Drilling Cable Tool  
(Cable tool, rotary, reverse rotary, etc.)

Casing Schedule 58 ft. 6 in. plastic  
(Amount, Size, Setting—New, Used—Steel, Galv.—Gage or Weight)

Screen Data (if any): \_\_\_\_\_  
(Length, Diameter, Slot Size, Setting)

Measured depth to water on completed well (Static Level) is \_\_\_\_\_  
15 ft. below land surface  
(Land Surface, Top of Casing, Etc.)

TESTED YIELD: 3 1/2 gallons per \_\_\_\_\_  
(Min., Hour)  
bailing  
 as determined by \_\_\_\_\_  
(Bailing, Test Pumping, Etc.)

DRAWDOWN: \_\_\_\_\_ ft. after \_\_\_\_\_ hrs.  
 pumping at \_\_\_\_\_ gal. per minute.

**REMARKS:**

LOCATION OF WELL Topographic Sheet Jurbalo 855  
 [Show location in Section Plat] Elev. 905±10  
SW \* SE 1/4 Sec. 19  
 T. 10 S., R. 22 E.  
 County Revereworth

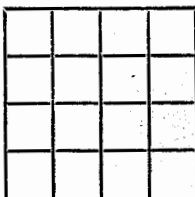

BR = 885 845

"To preserve water well information and to promote the conservation, protection, and development of ground-water resources."

*-890*

Record by Kleinschmidt Date: 4-4-73 Project: Top-KC State: Kan K County: Leav 52

Latitude: \_\_\_\_\_ Longitude: \_\_\_\_\_ Accuracy: \_\_\_\_\_ Owner's well no: \_\_\_\_\_

Location: SW SW SE no. sec. 19, T. 10 N., R. 22 E. Well number: 1022E19DCC

Owner: Bill Clark name address

Owner: BILL CLARK Altitude: 865 865 Accuracy 3

Driller: Brewer Drilling name address Date drilled: \_\_\_\_\_

Topography, well site: (D) Draw, flood plain (F) lowland (L) rolling, slope, terrace, upland (R) (S) (T) (U) L Spring; or depth of well: 53 feet 53 30 565 M 4-12-73 1

Diameter: 6 inches 06 Depth cased: 53 53 Spring, or Csg. type: P Finish: \_\_\_\_\_ Lift & power: Sub-elec Q

Pump setting: \_\_\_\_\_ Use of well: Domestic stock, irrigation, industrial, public supply, observation, none, test \_\_\_\_\_

Water level: 14.3 above lsd 143 M 1 44-73 D173 Water level records avail. \_\_\_\_\_

Description MP: Top casing 1.5' above yard (Not plotted yet) above lsd below

Yield: 3 1/2 gpm R Pumping period: \_\_\_\_\_ Specific capacity: \_\_\_\_\_

Pumpage and other data available: \_\_\_\_\_

Coefficient trans: \_\_\_\_\_ Coefficient storage: \_\_\_\_\_ Coefficient perm.: \_\_\_\_\_

Aquifer, system or series \_\_\_\_\_

Aquifer, units \_\_\_\_\_

Aquifer, thickness: \_\_\_\_\_ Aquifer, length of well open to: \_\_\_\_\_ Aquifer, depth to top of: \_\_\_\_\_ Aquifer, origin: \_\_\_\_\_

Aquifer, lithology of: \_\_\_\_\_

Bedrock, system: \_\_\_\_\_ Bedrock, formation: \_\_\_\_\_ Bedrock, depth to: \_\_\_\_\_

Surficial material: \_\_\_\_\_ Log data avail: \_\_\_\_\_

Quality of water data available: \_\_\_\_\_ Temperature of water: \_\_\_\_\_ Date sampled: \_\_\_\_\_

Coefficient of leakage \_\_\_\_\_

THE FOLLOWING DATA ARE USED ON THE NATIONAL WELL SCHEDULE

Ownership category: (C) County, (F) Federal Gov't., (M) City, Corp. or Co., (P) Private, (S) State Agency, (W) Water Dist. P

Method drilled: (A) Air, (B) bored, (C) cable, (D) dug, (V) driven, (H) hyd. rotary, (J) jetted, (R) rev. rotary, (T) trenching, (S) spring. C

Physiographic province: \_\_\_\_\_ Section: \_\_\_\_\_

Drainage basin: \_\_\_\_\_ Subbasin: \_\_\_\_\_ Depth to basement: \_\_\_\_\_ source of data (basement) \_\_\_\_\_

Quadrangle \_\_\_\_\_

Well no. \_\_\_\_\_

40.0  
25.7  
14.3

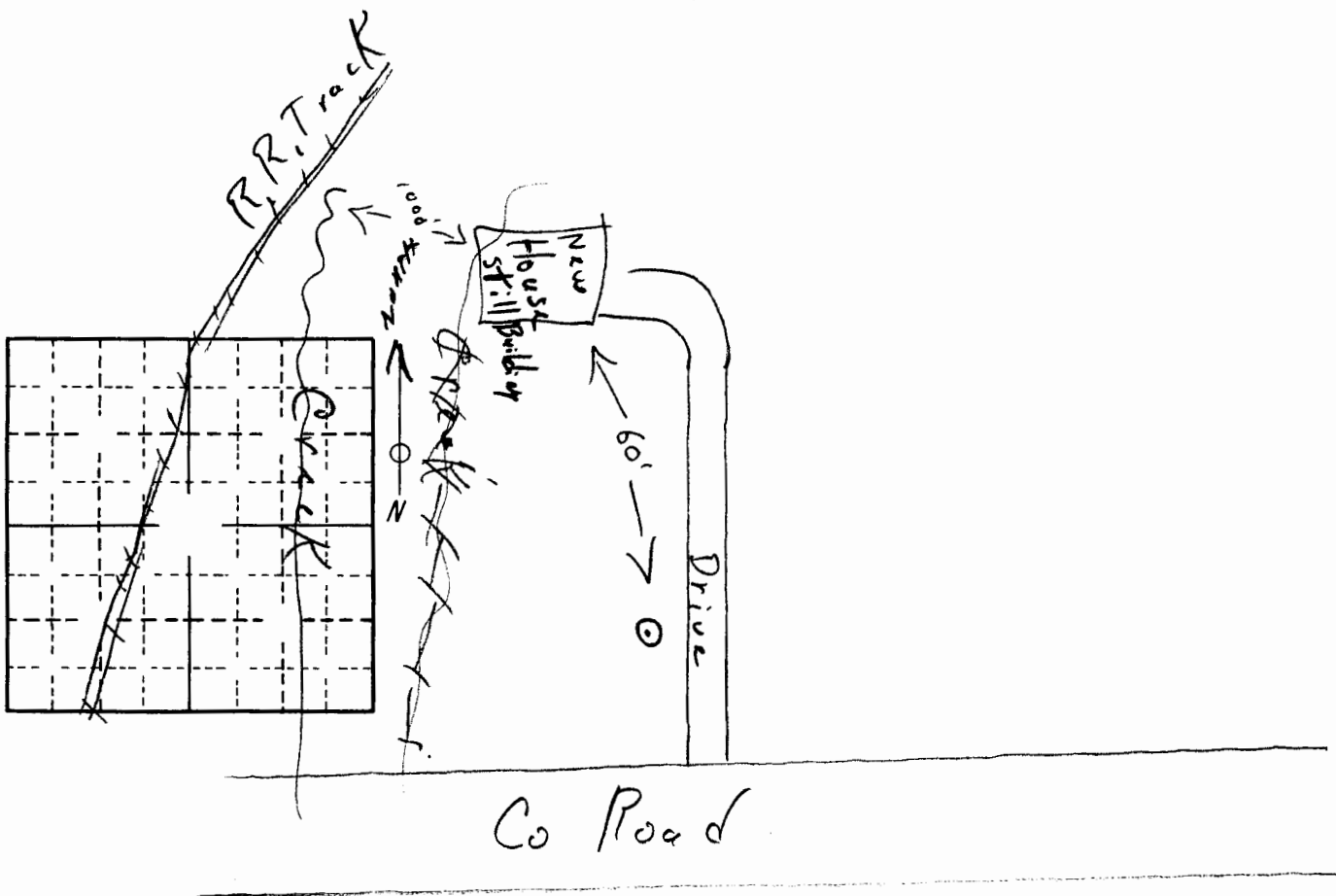

R.R. Track

100' Turnover

New House Still Building

Crack

60'

Drive

Co Road