

CORRECTION(S) TO WATER WELL RECORD (WWC-5)

(to rectify lacking or incorrect information)

County: Wyandotte

Location listed as:

Location changed to:

Section-Township-Range: 34-105-25E

34-105-25E

Fraction (1/4 1/4 1/4): E 1/2 SE SE

SW SE SE SE

Other changes: Initial statements: _____

Changed to: _____

Comments: _____

verification method: Map of well locations from owner, and
North Kansas City 1:24,000 topo. map.

initials: DRJ date: 9/9/2005

submitted by: Kansas Geological Survey, Data Resources Library, 1930 Constant Ave., Lawrence, KS 66047-3726
to: Kansas Dept of Health & Environment, Bureau of Water, 1000 SW Jackson, Suite 420, Topeka, KS 66612-1367.

MW 67

1	LOCATION OF WATER WELL:	Fraction	Section Number	Township Number	Range Number
	County: <u>Wyandotte</u>	<u>E 1/4 1/4 SE 1/4 SE</u>	<u>30</u>	<u>10 S</u>	<u>25 (E/W)</u>

Distance and direction from nearest town or city street address of well if located within city?

2029 Fairfax RCKS 666115

2	WATER WELL OWNER: <u>Conoco Phillips Company</u>	Board of Agriculture, Division of Water Resources
	RR #, St. Address, Box #: <u>1218 Phillips Bldg 420 S Keeler Ave</u>	Application Number:
	City, State, ZIP Code: <u>Barthesville OK 74004</u>	

3	MARK WELL'S LOCATION WITH AN "X" IN SECTION BOX:	4	DEPTH OF WELL <u>21.93</u> ft.												
		WELL'S STATIC WATER LEVEL ft.													
WELL WAS USED AS:															
<table border="0"> <tr> <td>1 Domestic</td> <td>5 Public Water Supply</td> <td>9 Dewatering</td> </tr> <tr> <td>2 Irrigation</td> <td>6 Oil Field Water Supply</td> <td>10 Monitoring Well</td> </tr> <tr> <td>3 Feedlot</td> <td>7 Domestic (Lawn & Garden)</td> <td>11 Injection Well</td> </tr> <tr> <td>4 Industrial</td> <td>8 Air Conditioning</td> <td>12 Other</td> </tr> </table>				1 Domestic	5 Public Water Supply	9 Dewatering	2 Irrigation	6 Oil Field Water Supply	10 Monitoring Well	3 Feedlot	7 Domestic (Lawn & Garden)	11 Injection Well	4 Industrial	8 Air Conditioning	12 Other
1 Domestic	5 Public Water Supply	9 Dewatering													
2 Irrigation	6 Oil Field Water Supply	10 Monitoring Well													
3 Feedlot	7 Domestic (Lawn & Garden)	11 Injection Well													
4 Industrial	8 Air Conditioning	12 Other													
Was a chemical / bacteriological sample submitted to Department? Yes No <u>7</u>															
If yes, mo/day/yr sample was submitted															
Water Well Disinfected: Yes No <u>8</u>															

5	TYPE OF BLANK CASING USED:										
<table border="0"> <tr> <td>1 Steel</td> <td>3 RMP (SR)</td> <td>5 Wrought</td> <td>7 Fiberglass</td> <td>9 Other (Specify below)</td> </tr> <tr> <td>2 PVC</td> <td>4 ABS</td> <td>6 Asbestos-Cement</td> <td>8 Concrete Tile</td> <td></td> </tr> </table>		1 Steel	3 RMP (SR)	5 Wrought	7 Fiberglass	9 Other (Specify below)	2 PVC	4 ABS	6 Asbestos-Cement	8 Concrete Tile	
1 Steel	3 RMP (SR)	5 Wrought	7 Fiberglass	9 Other (Specify below)							
2 PVC	4 ABS	6 Asbestos-Cement	8 Concrete Tile								
Blank casing diameter <u>2</u> in. Was casing pulled? Yes <u>X</u> No If yes, how much <u>194</u>											
Casing height above or below land surface <u>21.93</u> in.											

6	GROUT PLUG MATERIAL:	1 Neat cement	2 Cement grout	3 Bentonite	4 Other																				
Grout Plug Intervals: From <u>21.93</u> ft. to <u>0</u> ft., From ft. to ft., From to ft.																									
What is the nearest source of possible contamination:																									
<table border="0"> <tr> <td>1 Septic tank</td> <td>6 Seepage pit</td> <td>11 Fuel storage</td> <td>16 Other (specify below)</td> </tr> <tr> <td>2 Sewer lines</td> <td>7 Pit privy</td> <td>12 Fertilizer storage</td> <td></td> </tr> <tr> <td>3 Watertight sewer lines</td> <td>8 Sewage lagoon</td> <td>13 Insecticide storage</td> <td></td> </tr> <tr> <td>4 Lateral lines</td> <td>9 Feedyard</td> <td>14 Abandoned water well</td> <td></td> </tr> <tr> <td>5 Cess pool</td> <td>10 Livestock pens</td> <td>15 Oil well/Gas well</td> <td></td> </tr> </table>						1 Septic tank	6 Seepage pit	11 Fuel storage	16 Other (specify below)	2 Sewer lines	7 Pit privy	12 Fertilizer storage		3 Watertight sewer lines	8 Sewage lagoon	13 Insecticide storage		4 Lateral lines	9 Feedyard	14 Abandoned water well		5 Cess pool	10 Livestock pens	15 Oil well/Gas well	
1 Septic tank	6 Seepage pit	11 Fuel storage	16 Other (specify below)																						
2 Sewer lines	7 Pit privy	12 Fertilizer storage																							
3 Watertight sewer lines	8 Sewage lagoon	13 Insecticide storage																							
4 Lateral lines	9 Feedyard	14 Abandoned water well																							
5 Cess pool	10 Livestock pens	15 Oil well/Gas well																							
Direction from well? How many feet?																									

FROM	TO	PLUGGING MATERIALS
<u>21.93</u>	<u>0</u>	<u>Cement + Grout</u>

7	CONTRACTOR'S OR LANDOWNER'S CERTIFICATION: This water well was plugged under my jurisdiction and was completed on (mo/day/year) <u>11-30-04</u> and this record is true to the best of my knowledge and belief. Kansas Water Well Contractor's License No. <u>704</u> This Water Well Record was completed on (mo/day/year) <u>2-11-04</u> under the business name of <u>MAX</u> by (signature) <u>David Hunch</u>
---	--

INSTRUCTIONS: Use typewriter or ball point pen. Please press firmly and print clearly. Please fill in blanks, underline or circle the correct answers. Send top three copies to Kansas Department of Health and Environment, Bureau of Water, Geology Section, 1000 SW Jackson St., Ste. 420, Topeka, Kansas 66612-1367. Telephone: 785/296-5522. Send one to Water Well Owner and retain one for your records.

R25E

NE

NW

34

35

SE

SW

T10S

T11S

2

NW

MISSOURI RIVER

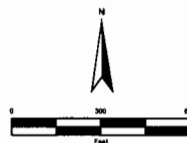

LEGEND

- ABANDONED AND REPLACED 2004/SSI
- ⊕ ABANDONED 2004/SSI
- ⊗ ABANDONED PRE-SSI/2004
- Site Boundary
- Tank
- Basemap

ConocoPhillips
 BARTLESVILLE, OKLAHOMA

KANSAS CITY REFINERY AREA
 KANSAS CITY, KANSAS

FIGURE 11

LOCATIONS OF ABANDONED WELLS
 AND PIEZOMETERS
 SUPPLEMENTAL SITE INVESTIGATION (SSI)