

CORRECTION(S) TO WATER WELL RECORD (WWC-5)

(to rectify lacking or incorrect information)

County: Wyandotte

Location listed as:

Section-Township-Range: 34-105-25E

Fraction ($\frac{1}{4}$ $\frac{1}{4}$ $\frac{1}{4}$): E $\frac{1}{2}$ SW SW

Location changed to:

34-105-25E

SW SE SE

Other changes: Initial statements: _____

Changed to: _____

Comments: _____

verification method: Map of well locations from owner, and
North Kansas City 1:24,000 topo. map.

initials: ARL date: 9/9/2005

submitted by: Kansas Geological Survey, Data Resources Library, 1930 Constant Ave., Lawrence, KS 66047-3726

to: Kansas Dept of Health & Environment, Bureau of Water, 1000 SW Jackson, Suite 420, Topeka, KS 66612-1367.

mw 60

1	LOCATION OF WATER WELL:	Fraction	Section Number	Township Number	Range Number
County:	Myandotte	E 1/4 SW 1/4 SW	34	10 S	25 EW

Distance and direction from nearest town or city street address of well if located within city?

2029 Fairfax KCKS 66115

2	WATER WELL OWNER:	CONOCO Phillips Company	Board of Agriculture, Division of Water Resources
	RR #, St. Address, Box #:	1218 Phillips Bldg 420 S. Keder Ave	Application Number:
	City, State, ZIP Code:	Barthesville OK 74004	

3	MARK WELL'S LOCATION WITH AN "X" IN SECTION BOX:	4	DEPTH OF WELL	26.68	ft.
		WELL'S STATIC WATER LEVEL ft.			
WELL WAS USED AS:					
1 Domestic		5 Public Water Supply		9 Dewatering	
2 Irrigation		6 Oil Field Water Supply		10 Monitoring Well	
3 Feedlot		7 Domestic (Lawn & Garden)		11 Injection Well	
4 Industrial		8 Air Conditioning		12 Other	
Was a chemical / bacteriological sample submitted to Department? Yes No <input checked="" type="checkbox"/>					
If yes, mo/day/yr sample was submitted					
Water Well Disinfected: Yes No <input checked="" type="checkbox"/>					

5	TYPE OF BLANK CASING USED:
1 Steel 3 RMP (SR) 5 Wrought 7 Fiberglass 9 Other (Specify below) <input checked="" type="checkbox"/> PVC 4 ABS 6 Asbestos-Cement 8 Concrete Tile	
Blank casing diameter 2 in. Was casing pulled? Yes <input checked="" type="checkbox"/> No If yes, how much <u>44</u>	
Casing height above or below land surface 29 in.	

6	GROUT PLUG MATERIAL:	1 Neat cement	<input checked="" type="radio"/> Cement grout	3 Bentonite	4 Other
Grout Plug Intervals: From <u>26.68</u> ft. to <u>0</u> ft., From ft. to ft., From to ft.					
What is the nearest source of possible contamination:					
1 Septic tank		6 Seepage pit		11 Fuel storage	
2 Sewer lines		7 Pit privy		12 Fertilizer storage	
3 Watertight sewer lines		8 Sewage lagoon		13 Insecticide storage	
4 Lateral lines		9 Feedyard		14 Abandoned water well	
5 Cess pool		10 Livestock pens		15 Oil well/Gas well	
16 Other (specify below)					
Direction from well?			How many feet?		

FROM	TO	PLUGGING MATERIALS
26.68	0	Cement Grout

7	CONTRACTOR'S OR LANDOWNER'S CERTIFICATION: This water well was plugged under my jurisdiction and was completed on (mo/day/year) <u>11-19-04</u> and this record is true to the best of my knowledge and belief. Kansas Water Well Contractor's License No. <u>704</u> This Water Well Record was completed on (mo/day/year) <u>2-11-05</u> under the business name of <u>MAAS</u> by (signature) <u>David Hunk</u>
---	--

INSTRUCTIONS: Use typewriter or ball point pen. Please press firmly and print clearly. Please fill in blanks, underline or circle the correct answers. Send top three copies to Kansas Department of Health and Environment, Bureau of Water, Geology Section, 1000 SW Jackson St., Ste. 420, Topeka, Kansas 66612-1367. Telephone: 785/296-5522. Send one to Water Well Owner and retain one for your records.

R25E

NE

NW

34

35

SE

SW

T10S

T11S

2

NW

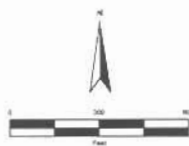
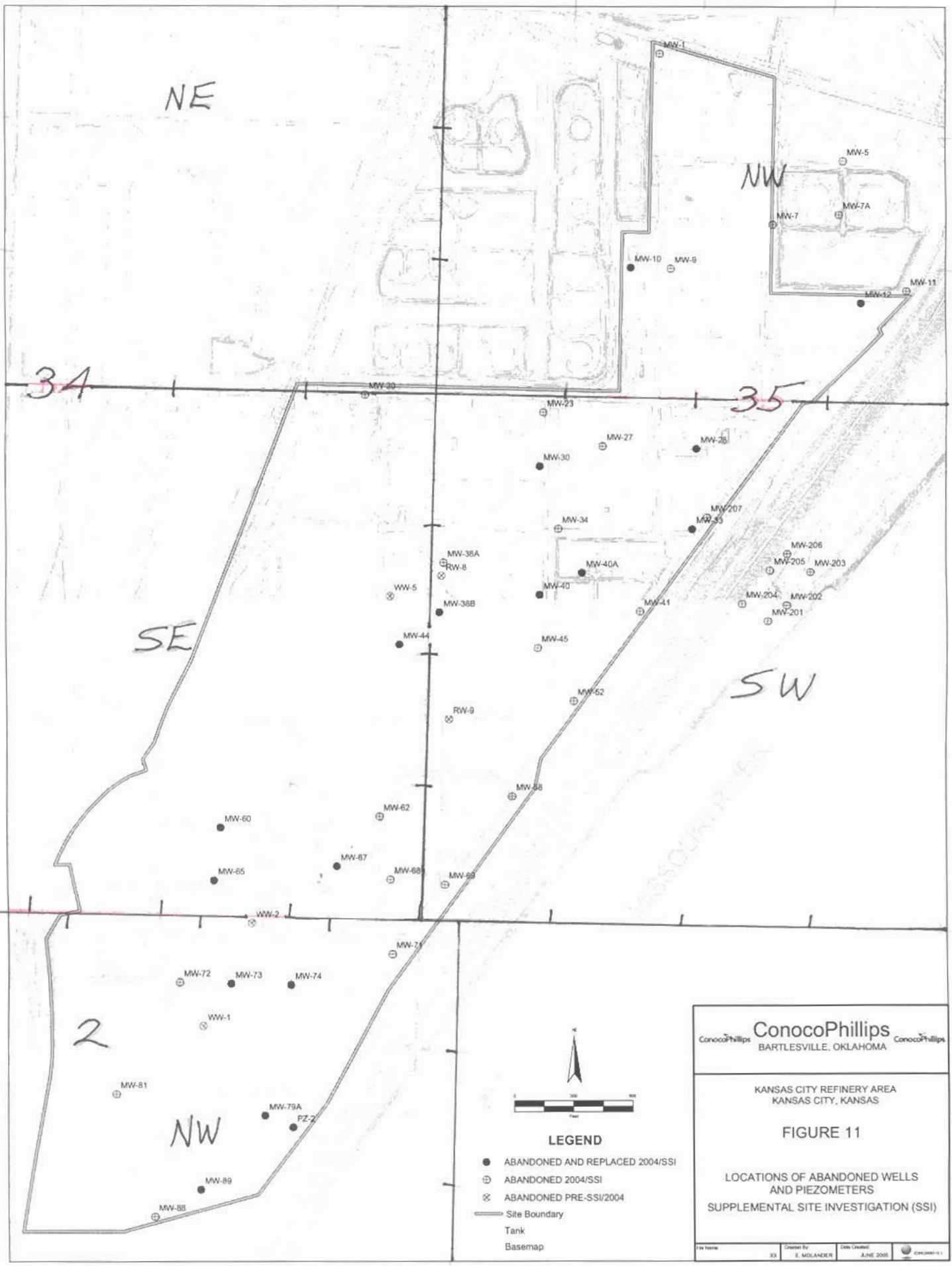

LEGEND

- ABANDONED AND REPLACED 2004/SSI
- ⊕ ABANDONED 2004/SSI
- ⊗ ABANDONED PRE-SSI/2004
- Site Boundary
- Tank
- Basemap

ConocoPhillips
BARTLESVILLE, OKLAHOMA

KANSAS CITY REFINERY AREA
KANSAS CITY, KANSAS

FIGURE 11

LOCATIONS OF ABANDONED WELLS
AND PIEZOMETERS
SUPPLEMENTAL SITE INVESTIGATION (SSI)

File Name	Created By	Date Created	ConocoPhillips
K1	E. MGLANDER	JUNE 2005	CONOPH11.1