

## CORRECTION(S) TO WATER WELL RECORD (WWC-5)

(to rectify lacking or incorrect information)

Location listed as:

Section-Township-Range: 34-10S-25EFraction (  $\frac{1}{4}$   $\frac{1}{4}$   $\frac{1}{4}$ ): E $\frac{1}{2}$  SE CCounty: Wyandotte

Location changed to:

35-10S-25EW2 NW SW SW

Other changes: Initial statements: \_\_\_\_\_

Changed to: \_\_\_\_\_

Comments: \_\_\_\_\_

verification method: Map of well locations from owner, andNorth Kansas City 1:24,000 topo. map.initials: DRd date: 9/9/2005

submitted by: Kansas Geological Survey, Data Resources Library, 1930 Constant Ave., Lawrence, KS 66047-3726

to: Kansas Dept of Health &amp; Environment, Bureau of Water, 1000 SW Jackson, Suite 420, Topeka, KS 66612-1367.

P2 433

WATER WELL RECORD Form WWC-5 KSA 82a-1212 ID No.

1 LOCATION OF WATER WELL: Fraction E 1/2 1/4 Sec 30 1/4 C 1/4 Section Number 34 Township Number T 10 S Range Number R 25 EAW

Distance and direction from nearest town or city street address of well if located within city? 2029 Fairfax RCKS 66115

2 WATER WELL OWNER: Conoco Phillips Co. RR#, St. Address, Box #: 1218 Phillips Bldg 4205 Keeler AVE City, State, ZIP Code: Bartlesville OK 74004 Board of Agriculture, Division of Water Resources Application Number:

3 LOCATE WELL'S LOCATION WITH AN 'X' IN SECTION BOX: [Diagram showing a 36-section grid with 'X' in the SE section] 4 DEPTH OF COMPLETED WELL 35 ft. ELEVATION: ... WELL'S STATIC WATER LEVEL ...

5 TYPE OF BLANK CASING USED: 1 Steel, 2 PVC, 3 RMP (SR), 4 ABS, 5 Wrought iron, 6 Asbestos-Cement, 7 Fiberglass, 8 Concrete tile, 9 Other (specify below), 10 Asbestos-Cement, 11 Other (Specify), 12 None used (open hole). SCREEN OR PERFORATION MATERIAL: 1 Steel, 2 Brass, 3 Stainless Steel, 4 Galvanized Steel, 5 Fiberglass, 6 Concrete tile, 7 PVC, 8 RMP (SR), 9 ABS, 10 Asbestos-Cement, 11 Other (Specify), 12 None used (open hole).

6 GROUT MATERIAL: 1 Neat cement, 2 Cement grout, 3 Bentonite, 4 Other. Grout Intervals: From ... ft. to ... ft. What is the nearest source of possible contamination: 1 Septic tank, 2 Sewer lines, 3 Watertight sewer lines, 4 Lateral lines, 5 Cess pool, 6 Seepage pit, 7 Pit privy, 8 Sewage lagoon, 9 Feedyard, 10 Livestock pens, 11 Fuel storage, 12 Fertilizer storage, 13 Insecticide storage, 14 Abandoned water well, 15 Oil well/Gas well, 16 Other (specify below).

Table with columns: FROM, TO, LITHOLOGIC LOG, FROM, TO, PLUGGING INTERVALS. Rows: 0-4 Brn Silty Clay, 4-24 Brn Silty Sand, 24-35 Brn Sand.

7 CONTRACTOR'S OR LANDOWNER'S CERTIFICATION: This water well was (1) constructed, (2) reconstructed, or (3) plugged under my jurisdiction and was completed on (mo/day/year) 11-09 and this record is true to the best of my knowledge and belief. Kansas Water Well Contractor's Licence No 704 This Water Well Record was completed on (mo/day/yr) 11-09-11 under the business name of MAX S by (signature) David ...



PROJECT NUMBER 321564.SI.01	BORING NUMBER PZ-433	SHEET 1 OF 1
<b>SOIL BORING LOG</b>		

PROJECT : Conoco Phillips - Supplemental SI	NORTHING: 308741.72	EASTING: 2275666.51
ELEVATION : 748.17 ft b.t.o.c.	DRILLING CONTRACTOR : Max's Enterprises Inc.	
DRILLING METHOD AND EQUIPMENT USED : CME-750	LOGGER : C. Morris	
WATER LEVELS : 32' bgs	START : 11/22/04 1035	END : 11/22/04 1055

DEPTH BELOW SURFACE (FT)	STANDARD PENETRATION TEST RESULTS		SOIL DESCRIPTION SOIL NAME, USCS GROUP SYMBOL, COLOR, MOISTURE CONTENT, RELATIVE DENSITY, OR CONSISTENCY, SOIL STRUCTURE, MINERALOGY.	COMMENTS DEPTH OF CASING, DRILLING RATE, DRILLING FLUID LOSS, TESTS, AND INSTRUMENTATION.  Notes
	INTERVAL (FT)	RECOVERY (FT)		
	#/TYPE	6"-6"-6" (N)		
0 - 35	No Soil Sampling		1.0': Sand, gravel and clay fill, grayish brown, moist, stiff  4.0': Silty clay (CL), dark gray, dry to moist, stiff  6.0': Silty sand (SM), tan, moist, fine  9.0': Sandy silt with trace clay (ML), olive gray, moist, slight HC odor  11.0': Sandy silt with some clay (ML), olive gray, wet, HC odor (like gasoline)  15.0': Silty sand (SM), tan to gray, moist, fine to medium, HC odor  19.0': Silty sand (SM), fine to medium, olive gray, moist, HC odor  24.0': Poorly graded sand (SP), tan to gray, moist, HC odor  30.0': Well graded sand (SW), olive gray, moist to wet, fine to coarse, strong HC odor (gasoline-like) 32.0': Encounter water 33.0': Grades with trace fine gravel, sheen observed 33'-34'  35.0': End of boring	

R25E

NE

NW

34

35

SE

SW

T10S

T11S

2

NW

MISSOURI RIVER

N. KC  
KC

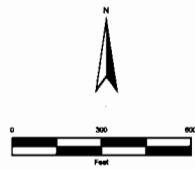
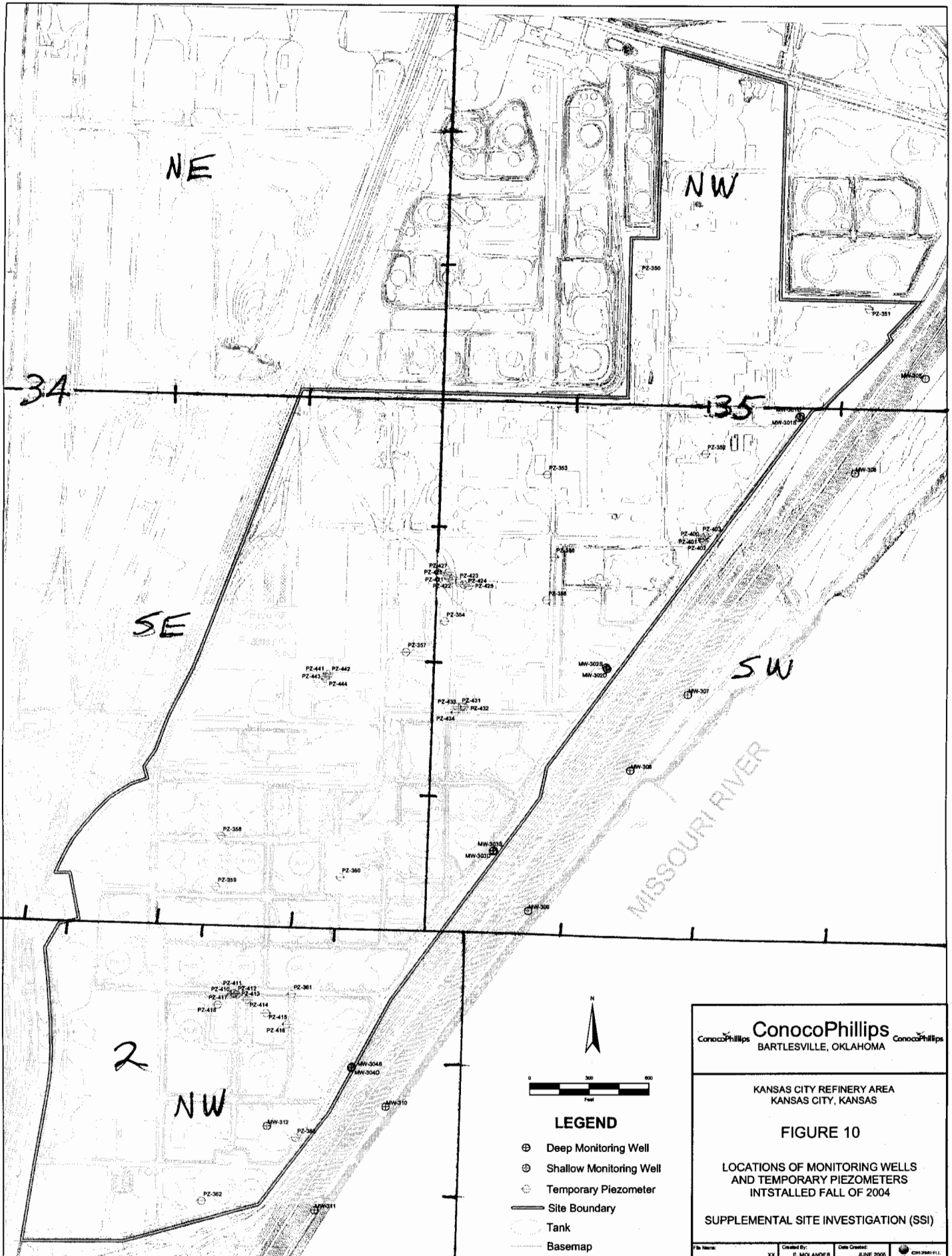

**LEGEND**

- ⊕ Deep Monitoring Well
- ⊕ Shallow Monitoring Well
- ⊕ Temporary Piezometer
- Site Boundary
- Tank
- Basemap

**ConocoPhillips**  
BARTLESVILLE, OKLAHOMA

---

KANSAS CITY REFINERY AREA  
KANSAS CITY, KANSAS

**FIGURE 10**

LOCATIONS OF MONITORING WELLS  
AND TEMPORARY PIEZOMETERS  
INSTALLED FALL OF 2004

SUPPLEMENTAL SITE INVESTIGATION (SSI)

File Name:	Created By:	Date Created:	CIN 3940 P11
XX	E. MGLANDER	JUNE 2005	