

County: Wyandotte Fraction: SW SW SE NW Sec. 27 T. 10 S R. 25 E

**CORRECTION(S) to WATER WELL COMPLETION RECORD Form WWC-5** (to rectify lacking or incorrect information)

Owner: KDHE (City of KC) MW 6

If location corrected, was listed as:

Section-Township-Range: 27-13-16E

Location changed to:

27-10-25E

Fraction (1/4 calls): \_\_\_\_\_

Other changes: Initial statements: \_\_\_\_\_

Changed to: \_\_\_\_\_

Comments: \_\_\_\_\_

Verification method: Location changed per lat-long location and KGS mapping program.

Constructed record also has correction form.

Initials: DLS/SW Date: 01-07-2019

Submitted by: ☒ Kansas Geological Survey, Data Resources Library, 1930 Constant Ave., Lawrence, KS 66047-3724

☐ Kansas Dept. of Health & Environment, Bureau of Water, 1000 SW Jackson, Suite 420, Topeka, KS 66612-1367

## WATER WELL PLUGGING RECORD Form WWC-5P

KSA 82a-1212 ID NO.

MW-6

<b>1 LOCATION OF WATER WELL:</b> County: <b>Wyandotte</b> Street/Rural Address of Well Location; if unknown, distance & direction from nearest town or intersection: If at owner's address, check here <input type="checkbox"/> <b>320 Kindelberger Rd</b> <b>Kansas City, KS 66115</b>	Fraction <b>SW 1/4 SW 1/4 SE 1/4 NW 1/4</b> Section Number <b>27</b> Township Number <b>T 13 S</b> Range Number <b>16</b> <input checked="" type="checkbox"/> E <input type="checkbox"/> W	<b>Global Positioning Systems (GPS) information:</b> Latitude: <b>39.15023</b> (in decimal degrees) Longitude: <b>94.61678</b> (in decimal degrees) Elevation: <b>745.28 RIM: 745.01 TOC</b> Horizontal Datum: <input type="checkbox"/> WGS84, <input type="checkbox"/> NAD83, <input checked="" type="checkbox"/> NAD27 Collection Method: <input type="checkbox"/> GPS unit (Make/Model: _____) <input type="checkbox"/> Digital Map/Photo, <input type="checkbox"/> Topographic Map, <input checked="" type="checkbox"/> Land Survey Est. Accuracy: <input checked="" type="checkbox"/> < 3 m, <input type="checkbox"/> 3-5 m, <input type="checkbox"/> 5-15 m, <input type="checkbox"/> > 15 m
--	---	--

<b>2 WATER WELL OWNER:</b> <b>KDHE(City of KC)</b> RR#, St. Address, Box #: <b>1000 SW Jackson Blvd.</b> City, State ZIP Code: <b>Topeka, KS 66612</b>	<b>3 MARK WELL'S LOCATION WITH AN "X" IN SECTION BOX:</b> <div style="text-align: center;"> </div>	<b>4 DEPTH OF WELL</b> <u>29.50</u> <b>ft.</b> WELL'S STATIC WATER LEVEL <u>16.43</u> <b>ft</b> WELL WAS USED AS: <div style="display: flex; justify-content: space-between;"> <div style="width: 30%;"> <input type="checkbox"/> Domestic  <input type="checkbox"/> Irrigation  <input type="checkbox"/> Feedlot  <input type="checkbox"/> Industrial         </div> <div style="width: 30%;"> <input type="checkbox"/> Public Water Supply  <input type="checkbox"/> Oil Field Water Supply  <input type="checkbox"/> Domestic (Lawn &amp; Garden)  <input type="checkbox"/> Air Conditioning         </div> <div style="width: 30%;"> <input type="checkbox"/> Dewatering  <input checked="" type="checkbox"/> Monitoring  <input type="checkbox"/> Injection Well  <input type="checkbox"/> Other _____         </div> </div> Was a chemical/bacteriological sample submitted to Department? Yes <input type="checkbox"/> No <input checked="" type="checkbox"/>
--	---	---

  
**5 TYPE OF BLANK CASING USED:**  

☐ Steel  
☒ PVC

☐ RMP (SR)  
☐ ABS

☐ Wrought  
☐ Asbestos-Cement

☐ Fiberglass  
☐ Concrete Tile

☐ Other (Specify below) \_\_\_\_\_

 Blank casing diameter 2 in. Was casing pulled? Yes ☒ No ☐ If yes, how much 3 ft  
 Casing height above or below land surface 36 in.
 **6 GROUT PLUG MATERIAL:** ☐ Neat cement ☐ Cement grout ☒ Bentonite ☐ Other \_\_\_\_\_Grout Plug Intervals: From 3 ft. to 29.5 ft., From \_\_\_\_\_ ft. to \_\_\_\_\_ ft., From \_\_\_\_\_ ft. to \_\_\_\_\_ ft.

What is the nearest source of possible contamination:

<input type="checkbox"/> Septic tank	<input type="checkbox"/> Seepage pit	<input checked="" type="checkbox"/> Fuel storage	<input type="checkbox"/> Other (specify below) _____
<input type="checkbox"/> Sewer lines	<input type="checkbox"/> Pit privy	<input type="checkbox"/> Fertilizer storage	
<input type="checkbox"/> Watertight sewer lines	<input type="checkbox"/> Sewage lagoon	<input type="checkbox"/> Insecticide storage	
<input type="checkbox"/> Lateral lines	<input type="checkbox"/> Feedyard	<input type="checkbox"/> Abandoned water well	Direction from well? <u>SW</u>
<input type="checkbox"/> Cess pool	<input type="checkbox"/> Livestock pens	<input type="checkbox"/> Oil well/Gas well	How many feet? <u>100</u>

FROM	TO	PLUGGING MATERIALS	FROM	TO	PLUGGING MATERIALS
0	0.5	Asphalt			
0.5	3	Compacted silt/clay			
3	29.5	Hydrated bentonite chips			

**7 CONTRACTOR'S OR LANDOWNER'S CERTIFICATION:** This water well was plugged under my jurisdiction and was completed on (mo/day/year) 8/21/18 and this record is true to the best of my knowledge and belief. Kansas Water Well Contractor's License No. 585. This Water Well Record was completed on (mo/day/year) 8/23/18 under the business name of Associated Environmental, Inc. by (signature) [Signature]

Send one white copy to Kansas Department of Health & Environment, Geology Section, 1000 SW Jackson Street, Ste. 420, Topeka, KS 66612-1367. Send one copy to WATER WELL OWNER and retain one for your records.

Visit us at <http://www.kdheks.gov/waterwell/index.html> Telephone 785-296-5524.

KSA82a-1212

Revised 1/20/2015

WY 10

SW SW SE NW

27-10-25E

MW-6

KDHE (City of KC)

NOTE: Figures exhibited within this report are only to be used within the context of this report. Placement of property lines, wells, structures, and roads is based on the available information from county appraiser maps, surveys, site visits, and/or previous vendor reports and should be considered approximate.

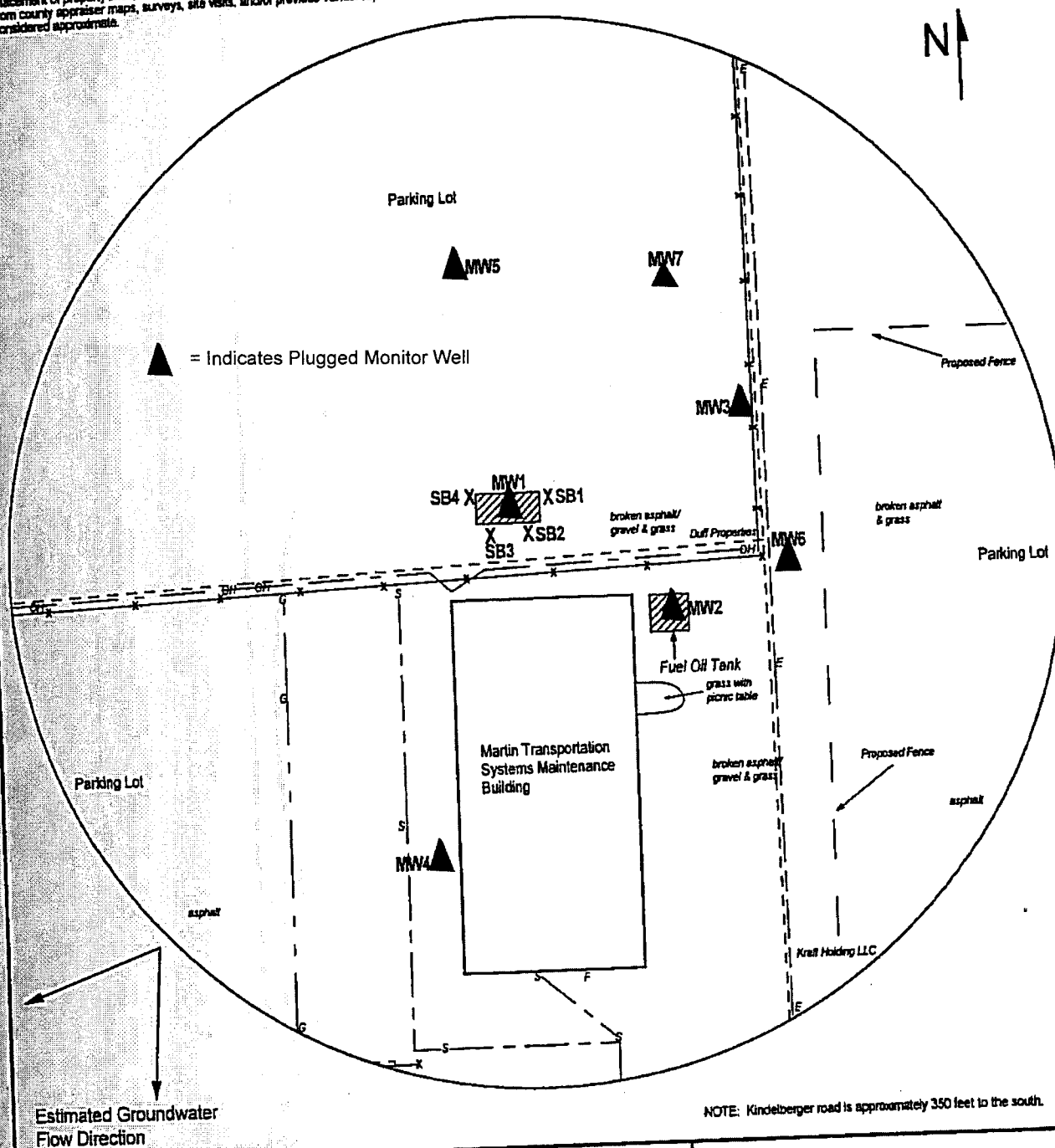

FIGURE 2.1 - 350 FT RADIUS AREA BASE MAP

**larsen**  
& ASSOCIATES, INC.

1311 E 25th St., Suite B (785) 841-8707 office  
Lawrence, KS 66046 (785) 865-4282 fax

**PROJECT:**

City of Kansas City  
400 Kindelberger Road  
Kansas City, KS  
KDHE ID: U4-105-11181  
Date: 1/24/15

0 100 ft

**LEGEND:**

- Approximate Location of Former UST Basin
- Approximate Location of Property Line
- Fence
- Monitoring Well (Installed 1/22-23/15)
- Soil Boring (Drilled 1/23-24/15)
- Fire Hydrant
- Electric Lines (2 - 6 ft BGS)
- Gas Lines (2 - 6 ft BGS)
- Overhead Lines (25-40 ft high)
- Sanitary Sewer (2 - 6 ft BGS)

NOTE: Approximate location of product lines and pump islands is unknown.  
NOTE: Utility depths, heights and locations are approximate.