

WATER WELL RECORD

Form WWC-5

Division of Water Resources App. No.

Well ID

MW9

Original Record Correction Change in Well Use

1 LOCATION OF WATER WELL: Fraction Section Number Township Number Range Number

2 WELL OWNER: Last Name: Business: Address: City State ZIP: Street or Rural Address where well is located

3 LOCATE WELL WITH "X" IN SECTION BOX: 4 DEPTH OF COMPLETED WELL: 5 Latitude Longitude Horizontal Datum

7 WELL WATER TO BE USED AS: 1 Domestic 2 Irrigation 3 Feedlot 4 Industrial 5 Public Water Supply 6 Dewatering 7 Aquifer Recharge 8 Monitoring well ID MW9 9 Environmental Remediation 10 Oil Field Water Supply 11 Test Hole 12 Geothermal

Was a chemical/bacteriological sample submitted to KDHE? Water well disinfected?

8 TYPE OF CASING USED: CASING JOINTS: TYPE OF SCREEN OR PERFORATION MATERIAL: SCREEN OR PERFORATION OPENINGS ARE: SCREEN-PERFORATED INTERVALS: GRAVEL PACK INTERVALS:

9 GROUT MATERIAL: Neat cement Cement grout Bentonite Other Concrete: 0-1' Grout intervals: Nearest source of possible contamination: Direction from well? Distance from well?

Table with 6 columns: FROM, TO, LITHOLOGIC LOG, FROM, TO, LITHO. LOG (cont.) or PLUGGING INTERVALS

Notes: KDHE ID: World Fuel Services; A4-105-40512 Target of monitoring well is shallow groundwater, <20' of grout was installed at the direction of KDHE.

11 CONTRACTOR'S OR LANDOWNER'S CERTIFICATION: This water well was constructed, reconstructed or plugged under my jurisdiction and was completed on (mo-day-year) 6/20/23 and this record is true to the best of my knowledge and belief.

July 26, 2023
 Blackstone Environmental,
 Inc. Theresa Ferguson
 16200 Foster Street
 Overland Park, KS 66085

T. 10 R.25E Sec.27
 Wyandotte County

RE: Project No. A4-105-40512

Theresa,

The following is the information requested on a Monitoring Well Site, City of Kansas City, World Fuel Services, 401 Kindleberger Rd., Wyandotte County, Kansas.

Point	North Coord.	East Coord.	Dist. South of W/4 Cor.	Dist. East of W/4 Cor.	Elev. Top of Rim "V" cut East Side	Elev. Top of Casing Pipe	Latitude North	Longitude West
W/4 Cor.	5000	5000						
MW1	4760.30	6318.97	239.70	1318.97	748.30	747.99	39.14956	-94.61729
MW2	4662.95	6170.02	337.05	1170.02	748.04	747.77	39.14929	-94.61782
MW3	4814.90	6126.08	185.10	1126.08	747.29	747.00	39.1497	-94.61797
MW4	4763.71	6243.24	236.29	1243.24	748.27	747.93	39.14956	-94.61756
MW5	4718.62	6420.28	281.38	1420.28	747.76	747.26	39.14944	-94.61693
MW6	4834.26	6283.66	165.74	1283.66	749.08	748.80	39.14976	-94.61742
MW7	4837.29	6416.96	162.71	1416.96	747.36	746.94	39.14977	-94.61695
MW8	4917.45	6396.39	82.55	1396.39	747.61	747.33	39.14999	-94.61702
MW9	4646.44	6237.14	353.56	1237.14	748.36	747.88	39.14924	-94.61758

Description:

"V" cut on top of each rim on the east side of the valve box. Also, all measurement was made on the east side of the pvc casing pipe.

Project information: West ¼ Cor. Sec. 27, T10S,R25E was assumed coord at N-5000,E-5000

Field work was completed with an Emlid-ReachRS2+ ant. With an opus solution: 81% fixed AMB and overall RMS of 0.011m.

Location of Monitoring Wells in the Public Land Survey System (PLSS):

MW- 1,3,4,6 :NE1/4,NE1/4,NW1/4,SW1/4 Sec. 27, T10S, R25E

MW- 2,9 :SE1/4,NE ¼,NW1/4,SW1/4 Sec. 27, T10S, R25E

MW- 5,7,8 :NW1/4,NW ¼,NE1/4,SW1/4 Sec. 27, T10S, R25E

All field work was completed on July 19, 2023, under my direct supervision. If you have any questions, please contact me at your convenience.

Sincerely,



M. Wayne Blackbourn, PE,PS.
 Senior Project Engineer

RECEIVED
 JUL 31 2023
 BUREAU OF WATER

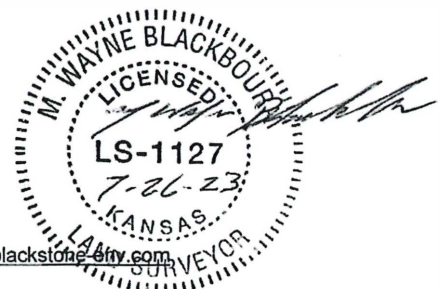



Maxar, Microsoft, Esri, HERE, Garmin, iPC

Site Boundary	DEF UST	Proposed Geotechnical Boring	Groundwater Flow Direction
Parcel Boundary	Power	Proposed Soil Boring	
On Site Building	Sanitary Sewer	Proposed Monitoring Well	
Canopy & Dispensers	Stormwater	Commercial/ Industrial	
AST	Product Lines		

T. 10 R.25E Sec.27
Wyandotte County

0 31.25 62.5 125 Feet

FIGURE 2.2	Project Mgr. TF Date: 5/23 2023		SHEET NAME Detailed Site Map	PROJECT NAME World Fuel Services
	Designed By: MO Rev.:		PROJECT NAME LSA	KDHE PROJECT CODE A4-105-40512
	Drawn By: MO Rev.:		PROJECT LOCATION 401 Kindeberger Road, Kansas City, KS	SCALE 1"= 125'
	Checked By: TF Rev.:			
Job No.: 3397.01 Rev.:				