

CORRECTION(S) TO WATER WELL RECORD (WWC-5)
(to rectify lacking or incorrect information)

County: Riley

Location listed as:

Location changed to:

Section-Township-Range: None Given

2-105-7E

Fraction ($\frac{1}{4}$ $\frac{1}{4}$ $\frac{1}{4}$): _____

SE SE NE NE

Other changes: Initial statements: _____

Changed to: _____

Comments: _____

verification method: Well address, city street map, and mapping tool on KGS website.

initials: DRJ date: 11/10/2008

submitted by: Kansas Geological Survey, Data Resources Library, 1930 Constant Ave., Lawrence, KS 66047-3726
to: Kansas Dept of Health & Environment, Bureau of Water, 1000 SW Jackson, Suite 420, Topeka, KS 66612-1367.

1 LOCATION OF WATER WELL: County: Riley	Fraction $\frac{1}{4}$ $\frac{1}{4}$ $\frac{1}{4}$	Section Number Lot 28 Sargent Addition #2	Township Number Manhattan 02	Range Number
---	---	---	--	--------------

Distance and direction from nearest town or city street address of well if located within city?
2611 Browning, Manhattan, KS. (map attached)

2 WATER WELL OWNER: RR #, St. Address, Box #: City, State, ZIP Code :	Kenneth E. McCosh 2209 Stone Post Rd Manhattan, KS 66502	Board of Agriculture, Division of Water Resources Application Number:
---	---	--

3 MARK WELL'S LOCATION WITH AN "X" IN SECTION BOX:	4	DEPTH OF WELL 7.0 ft WELL'S STATIC WATER LEVEL 2.7 ft WELL WAS USED AS: 1 Domestic 5 Public Water Supply 9 Dewatering 2 Irrigation 6 Oil Field Water Supply 10 Monitoring Well 3 Feedlot 7 Domestic (Lawn & Garden) 11 Injection Well 4 Industrial 8 Air Conditioning 12 Other (Last 4 yrs, since going on city water)
Was a chemical / bacteriological sample submitted to Department? Yes No X If yes, mo/day/yr sample was submitted		Water Well Disinfected: Yes X No

Diagram of Section Box (36' x 36') with N, S, E, W directions. An 'X' is marked in the NE corner. A vertical line labeled 'Browning St., Manhattan, KS' runs along the western boundary of the section.

5 TYPE OF BLANK CASING USED:	1 Steel 3 RMP (SR) 5 Wrought 7 Fiberglass 9 Other (Specify below) 2 PVC 4 ABS 6 Asbestos-Cement 8 Concrete Tile
Blank casing diameter 6 in. Was casing pulled? Yes No X If yes, how much Casing height above or below land surface 36 in.	

6 GROUT PLUG MATERIAL:	1 Neat cement 2 Cement grout 3 Bentonite 4 Other
Grout Plug Intervals: From 3 ft. to 0 ft., From ft. to ft., From to ft.	
What is the nearest source of possible contamination: 1 Septic tank filled with sand 6 Seepage pit 11 Fuel storage 16 Other (specify below) 2 Sewer lines 7 Pit privy 12 Fertilizer storage 3 Watertight sewer lines 8 Sewage lagoon 13 Insecticide storage 4 Lateral lines 9 Feedyard 14 Abandoned water well 5 Cess Pool 10 Livestock pens 15 Oil well/Gas well	
Direction from well? East How many feet? 65	

FROM	TO	PLUGGING MATERIALS
27'	8'	Sand
8'	3'	Clay/Topsoil
3'	0'	Bentonite

7	CONTRACTOR'S OR LANDOWNER'S CERTIFICATION: This water well was plugged under my jurisdiction and was completed on (mo/day/year) Oct. 3, 2008 and this record is true to the best of my knowledge and belief. Kansas Water Well Contractor's License No. This Water Well Record was completed on (mo/day/year) by (signature) Kenneth E. McCosh under the business name of
---	---

INSTRUCTIONS: Use typewriter or ball point pen. Please press firmly and print clearly. Please fill in blanks, underline or circle the correct answers. Send top three copies to Kansas Department of Health and Environment, Bureau of Water, Topeka, Kansas 66620-0001. Telephone: 785/296-3565. Send one to Water Well Owner and retain one for your records.

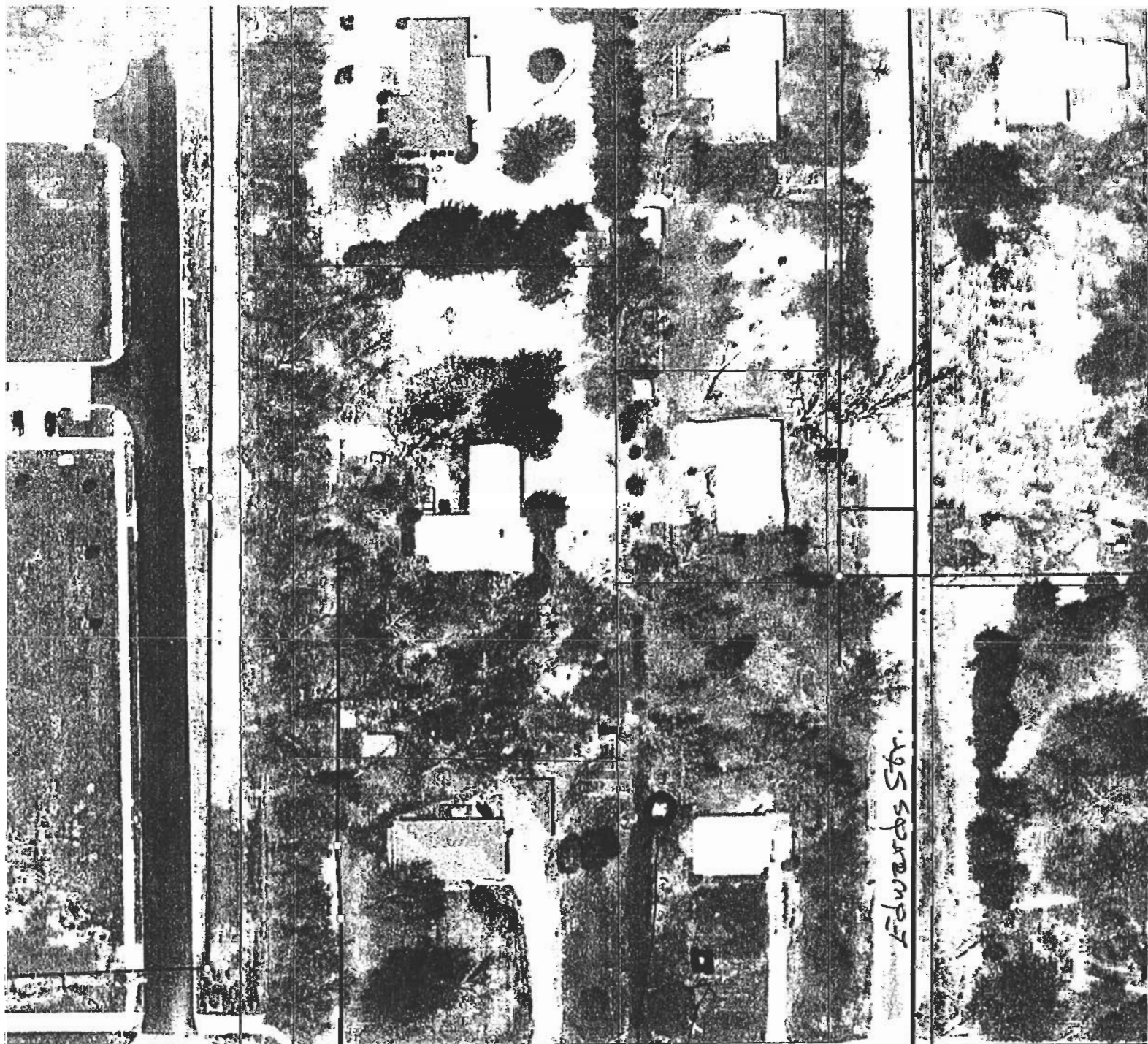

Browning Street

Edwards Str.

Capped Well

1611 Browning, Manhattan, KS
Septic Tank

Manhattan, KS

Lot 28 Sargent
Addition #2
Manhattan, KS 66502
City-Township 02