

**WATER WELL RECORD Form WWC-5**

Division of Water Resources App. No.  

Well ID MW7

Original Record  Correction  Change in Well Use

<b>1 LOCATION OF WATER WELL:</b> County: Riley	Fraction SE ¼ SE ¼ SW ¼ SE ¼	Section Number 11	Township Number T 10 S	Range Number R 7 <input checked="" type="checkbox"/> E <input type="checkbox"/> W
---	---------------------------------	----------------------	---------------------------	--

<b>2 WELL OWNER:</b> Last Name: Oppy's Rental LLC Business: Oppy's Rental LLC Address: PO Box 1641 Address: City: Manhattan State: KS ZIP: 66505	First: Street or Rural Address where well is located (if unknown, distance and direction from nearest town or intersection): If at owner's address, check here: <input type="checkbox"/> 3001 Anderson Ave, Manhattan, KS
--	---

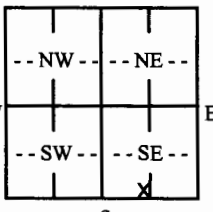
<b>3 LOCATE WELL WITH "X" IN SECTION BOX:</b> N  W E S 1 mile	<b>4 DEPTH OF COMPLETED WELL:</b> ..... 20 ..... ft. Depth(s) Groundwater Encountered: 1) ..... ft. 2) ..... ft. 3) ..... ft., or 4) <input type="checkbox"/> Dry Well WELL'S STATIC WATER LEVEL: ..... 11.53 ..... ft. <input checked="" type="checkbox"/> below land surface, measured on (mo-day-yr) ..... 1/29/19 <input type="checkbox"/> above land surface, measured on (mo-day-yr) ..... Pump test data: Well water was ..... ft. after ..... hours pumping ..... gpm Well water was ..... ft. after ..... hours pumping ..... gpm Estimated Yield: ..... gpm Bore Hole Diameter: .. 8.25 in. to .. 20 ft. and ..... in. to ..... ft.	<b>5 Latitude:</b> ..... 39.18922 ..... (decimal degrees) <b>Longitude:</b> ..... 96.61347 ..... (decimal degrees) <b>Horizontal Datum:</b> <input checked="" type="checkbox"/> WGS 84 <input type="checkbox"/> NAD 83 <input type="checkbox"/> NAD 27 <b>Source for Latitude/Longitude:</b> <input type="checkbox"/> GPS (unit make/model: .....) (WAAS enabled? <input type="checkbox"/> Yes <input type="checkbox"/> No) <input checked="" type="checkbox"/> Land Survey <input type="checkbox"/> Topographic Map <input type="checkbox"/> Online Mapper: .....
<b>6 Elevation:</b> ..... 1049.24 ..... ft. <input type="checkbox"/> Ground Level <input checked="" type="checkbox"/> TOC <b>Source:</b> <input type="checkbox"/> Land Survey <input type="checkbox"/> GPS <input type="checkbox"/> Topographic Map <input type="checkbox"/> Other .....		

**7 WELL WATER TO BE USED AS:**

1. Domestic: <input type="checkbox"/> Household <input type="checkbox"/> Lawn & Garden <input type="checkbox"/> Livestock	5. <input type="checkbox"/> Public Water Supply: well ID .....	10. <input type="checkbox"/> Oil Field Water Supply: lease .....
2. <input type="checkbox"/> Irrigation	6. <input type="checkbox"/> Dewatering: how many wells? .....	11. Test Hole: well ID .....
3. <input type="checkbox"/> Feedlot	7. <input type="checkbox"/> Aquifer Recharge: well ID .....	<input type="checkbox"/> Cased <input type="checkbox"/> Uncased <input type="checkbox"/> Geotechnical
4. <input type="checkbox"/> Industrial	8. <input checked="" type="checkbox"/> Monitoring: well ID ..... MW7	12. Geothermal: how many bores? .....
	9. Environmental Remediation: well ID .....	a) Closed Loop <input type="checkbox"/> Horizontal <input type="checkbox"/> Vertical
	<input type="checkbox"/> Air Sparge <input type="checkbox"/> Soil Vapor Extraction	b) Open Loop <input type="checkbox"/> Surface Discharge <input type="checkbox"/> Inj. of Water
	<input type="checkbox"/> Recovery <input type="checkbox"/> Injection	13. <input type="checkbox"/> Other (specify): .....

**Was a chemical/bacteriological sample submitted to KDHE?**  Yes  No If yes, date sample was submitted: .....

Water well disinfected?  Yes  No

**8 TYPE OF CASING USED:**  Steel  PVC  Other ..... **CASING JOINTS:**  Glued  Clamped  Welded  Threaded

Casing diameter ..... 2 ..... in. to ..... 10 ..... ft., Diameter ..... in. to ..... ft., Diameter ..... in. to ..... ft.

Casing height above land surface ..... in. Weight ..... lbs./ft. Wall thickness or gauge No. Schedule 40.

**TYPE OF SCREEN OR PERFORATION MATERIAL:**

Steel  Stainless Steel  Fiberglass  PVC  Other (Specify) .....

Brass  Galvanized Steel  Concrete tile  None used (open hole)

**SCREEN OR PERFORATION OPENINGS ARE:**

Continuous Slot  Mill Slot  Gauze Wrapped  Torch Cut  Drilled Holes  Other (Specify) .....

Louvered Shutter  Key Punched  Wire Wrapped  Saw Cut  None (Open Hole)

**SCREEN-PERFORATED INTERVALS:** From .10 ..... ft. to 20 ..... ft., From ..... ft. to ..... ft., From ..... ft. to ..... ft.

**GRAVEL PACK INTERVALS:** From ..... 8 ..... ft. to ..... 20 ..... ft., From ..... ft. to ..... ft., From ..... ft. to ..... ft.

**9 GROUT MATERIAL:**  Neat cement  Cement grout  Bentonite  Other .....

Grout Intervals: From ..... 1 ..... ft. to ..... 8 ..... ft., From ..... ft. to ..... ft., From ..... ft. to ..... ft.

**Nearest source of possible contamination:**

<input type="checkbox"/> Septic Tank	<input type="checkbox"/> Lateral Lines	<input type="checkbox"/> Pit Privy	<input type="checkbox"/> Livestock Pens	<input type="checkbox"/> Insecticide Storage
<input type="checkbox"/> Sewer Lines	<input type="checkbox"/> Cess Pool	<input type="checkbox"/> Sewage Lagoon	<input type="checkbox"/> Fuel Storage	<input type="checkbox"/> Abandoned Water Well
<input type="checkbox"/> Watertight Sewer Lines	<input type="checkbox"/> Seepage Pit	<input type="checkbox"/> Feedyard	<input type="checkbox"/> Fertilizer Storage	<input type="checkbox"/> Oil Well/Gas Well

Other (Specify) U5-081-15104 .....

Direction from well? On site ..... Distance from well? ..... ft.

10 FROM	TO	LITHOLOGIC LOG	FROM	TO	LITHO. LOG (cont.) or PLUGGING INTERVALS
0	0.5	Topsoil			
0.5	15	Clay, silty, dark brown-black			
15	20	Clay, silty, dark brown-gray			

**Notes:** Oppy Bros., Inc.  
U5-081-15104

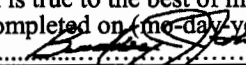
**11 CONTRACTOR'S OR LANDOWNER'S CERTIFICATION:** This water well was  constructed,  reconstructed, or  plugged under my jurisdiction and was completed on (mo-day-year) 1/29/19 ..... and this record is true to the best of my knowledge and belief. Kansas Water Well Contractor's License No. 585 ..... This Water Well Record was completed on (mo-day-year) 2/19/19 ..... under the business name of Associated Environmental, Inc. ..... Signature 

Notes:  
1) Direct  
topographic  
2) All kn  
following

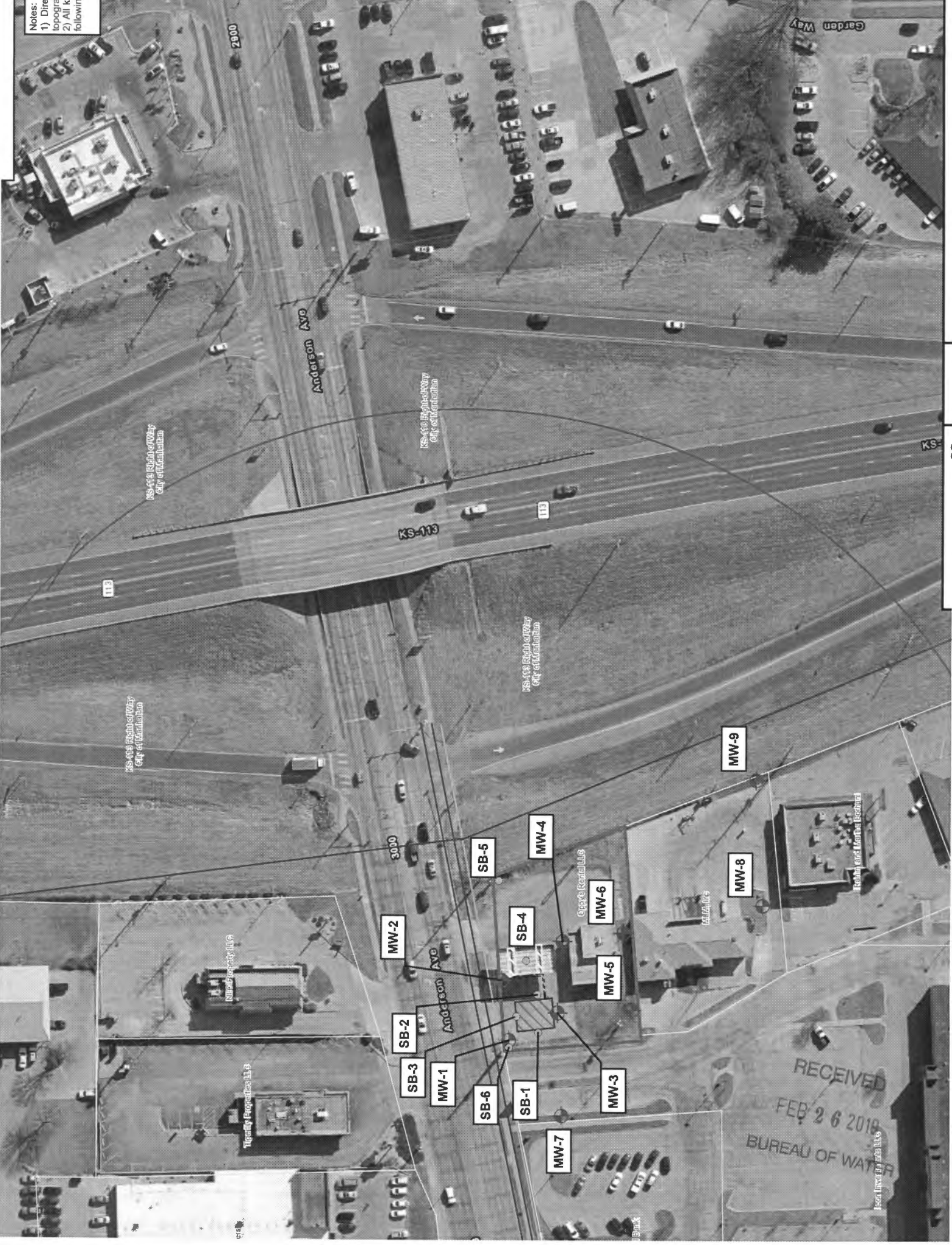

KS: 419 Rights of Way  
City of Manhattan

KS: 419 Rights of Way  
City of Manhattan

KS: 419 Rights of Way  
City of Manhattan

KS: 419 Rights of Way  
City of Manhattan

3000

Anderson Ave

Anderson Ave

KS: 419 Rights of Way  
City of Manhattan

Agency Properties LLC

City of Manhattan, KS

KS: 419 Rights of Way  
City of Manhattan

Manhattan Water Treatment Plant

RECEIVED  
FEB 26 2018  
BUREAU OF WATER

KS: 419 Rights of Way  
City of Manhattan

MW-2

SB-2

SB-3

MW-1

SB-6

SB-1

MW-7

SB-5

MW-4

SB-4

MW-6

MW-5

MW-3

MW-9

MW-8

# DENNIS L HANDKE

1820 NW 59th Terrace  
TOPEKA, KANSAS 66618  
785-286-4047 Home  
785-286-1990 Fax

Chris Carey  
ppB EnviroSolutions LLC  
712 S. Kansas Ave.  
Topeka, Kansas, 66003

February 10, 2019

RE: Monitor Well Elevation Survey  
3001 Anderson Ave., Manhattan, Kansas

Proj. 19-00H  
Oppy Bros., Inc.  
U5-081-15104

Bench Mark: Chisled Sq. on NW corner of concrete sign base at NE of the property.  
Elev: 1048.69      North 84.66      West 1508.42      (from SE Cor. Sec. 11-10-7E)

MW-1	rim	1049.04	North	66.00	SE1/4,SE1/4,SW1/4,SE1/4
	top pipe	1048.47	West	1636.44	Lat= 39.18933 Long = 96.61322
MW-2	rim	1049.56	North	72.04	SE1/4,SE1/4,SW1/4,SE1/4
	top pipe	1049.08	West	1598.29	Lat= 39.18935 Long = 96.61308
MW-3	rim	1049.25	North	30.54	SE1/4,SE1/4,SW1/4,SE1/4
	top pipe	1048.71	West	1611.44	Lat= 39.18923 Long = 96.61313
MW-4	rim	1049.99	North	20.06	SE1/4,SE1/4,SW1/4,SE1/4
	top pipe	1049.47	West	1559.15	Lat= 39.18921 Long = 96.61294
MW-5	rim	1049.26	South	33.62	NE1/4,NE1/4,NW1/4,NE1/4 (Sec. 14-10-7E)
	top pipe	1048.80	West	1600.15	Lat= 39.18906 Long = 96.61309
MW-6	rim	1049.70	South	20.29	NE1/4,NE1/4,NW1/4,NE1/4 (Sec. 14-10-7E)
	top pipe	1049.19	West	1538.54	Lat= 39.18910 Long = 96.61287
MW-7	rim	1049.74	North	25.20	SE1/4,SE1/4,SW1/4,SE1/4
	top pipe	1049.24	West	1708.27	Lat= 39.18922 Long = 96.61347
MW-8	rim	1043.08	South	151.00	NE1/4,NE1/4,NW1/4,NE1/4 (Sec. 14-10-7E)
	top pipe	1042.83	West	1538.89	Lat= 39.18874 Long = 96.61287
MW-9	rim	1041.01	South	156.77	NE1/4,NE1/4,NW1/4,NE1/4 (Sec. 14-10-7E)
	top pipe	1040.41	West	1444.59	Lat= 39.18874 Long = 96.61287

Lat & Long derived existing Manhattan 7.5' quad map. WGS 84.

Elevation established from project U5-081-13896, NAVD 27.

If you have any questions, please feel free to call me. Thank you for the opportunity to be of service to you.



RECEIVED  
FEB 26 2019  
BUREAU OF WATER