

1 LOCATION OF WATER WELL:	Fraction	Section Number	Township Number	Range Number
County: Pottawatomie	SW ¼ SW ¼ SE ¼	03	10S	08E E/W

Distance and direction from nearest town or city street address of well if located within city?

1 ½ miles E of Manhattan and ½ mile North

2 WATER WELL OWNER: Pottawatomie County	Board of Agriculture, Division of Water Resources
RR #, St. Address, Box #: Timbercreek East Water District	Application Number:
City, State, ZIP Code: 612 E Campbell st.	
Westmoreland, K/S 66549	

3 MARK WELL'S LOCATION WITH AN "X" IN SECTION BOX:

4 DEPTH OF WELL 57' ft.												
WELL'S STATIC WATER LEVEL 10' ft.												
WELL WAS USED AS:												
<table style="width:100%;"> <tr> <td>1 Domestic</td> <td><input checked="" type="radio"/> 5 Public Water Supply</td> <td>9 Dewatering</td> </tr> <tr> <td>2 Irrigation</td> <td>6 Oil Field Water Supply</td> <td>10 Monitoring Well</td> </tr> <tr> <td>3 Feedlot</td> <td>7 Domestic (Lawn & Garden)</td> <td>11 Injection Well</td> </tr> <tr> <td>4 Industrial</td> <td>8 Air Conditioning</td> <td>12 Other</td> </tr> </table>	1 Domestic	<input checked="" type="radio"/> 5 Public Water Supply	9 Dewatering	2 Irrigation	6 Oil Field Water Supply	10 Monitoring Well	3 Feedlot	7 Domestic (Lawn & Garden)	11 Injection Well	4 Industrial	8 Air Conditioning	12 Other
1 Domestic	<input checked="" type="radio"/> 5 Public Water Supply	9 Dewatering										
2 Irrigation	6 Oil Field Water Supply	10 Monitoring Well										
3 Feedlot	7 Domestic (Lawn & Garden)	11 Injection Well										
4 Industrial	8 Air Conditioning	12 Other										
Was a chemical / bacteriological sample submitted to Department? Yes No <input checked="" type="checkbox"/>												
If yes, mo/day/yr sample was submitted												
Water Well Disinfected: Yes <input checked="" type="checkbox"/> No												

5 TYPE OF BLANK CASING USED:										
<table style="width:100%;"> <tr> <td>1 Steel</td> <td>3 RMP (SR)</td> <td>5 Wrought</td> <td>7 Fiberglass</td> <td>9 Other (Specify below)</td> </tr> <tr> <td><input checked="" type="radio"/> 2 PVC</td> <td>4 ABS</td> <td>6 Asbestos-Cement</td> <td>8 Concrete Tile</td> <td></td> </tr> </table>	1 Steel	3 RMP (SR)	5 Wrought	7 Fiberglass	9 Other (Specify below)	<input checked="" type="radio"/> 2 PVC	4 ABS	6 Asbestos-Cement	8 Concrete Tile	
1 Steel	3 RMP (SR)	5 Wrought	7 Fiberglass	9 Other (Specify below)						
<input checked="" type="radio"/> 2 PVC	4 ABS	6 Asbestos-Cement	8 Concrete Tile							
Blank casing diameter 6" in.										
Was casing pulled? Yes No <input checked="" type="checkbox"/> If yes, how much										
Casing height above or below land surface 60" in.										

6 GROUT PLUG MATERIAL:	1 Neat cement	2 Cement grout	3 Bentonite	4 Other
Grout Plug Intervals:	From 5' ft. to 8' ft.	From ft. to ft.	From ft. to ft.	From ft. to ft.
What is the nearest source of possible contamination:				
1 Septic tank	6 Seepage pit	11 Fuel storage	16 Other (specify below)	
2 Sewer lines	7 Pit privy	12 Fertilizer storage		
3 Watertight sewer lines	8 Sewage lagoon	13 Insecticide storage		
4 Lateral lines	9 Feedyard	<input checked="" type="checkbox"/> 14 Abandoned water well	2 plugged wells	
5 Cess pool	10 Livestock pens	15 Oil well/Gas well		
Direction from well? SW	How many feet? 20'			

FROM	TO	PLUGGING MATERIALS
57'	8'	Chlorinated Sand
8'	5'	Bentonite plug & cap
5'	+6"	Compacted clean soil

7	CONTRACTOR'S OF LANDOWNER'S CERTIFICATION: This water well was plugged under my jurisdiction and was completed on (mo/day/year) 05/02/2006 and this record is true to the best of my knowledge and belief. Kansas Water Well Contractor's License No. This Water Well Record was completed on (mo/day/year) 05/05/2006 under the business name of
	by (signature) Scott Schwinn R.S. Pottawatomie County Sanitarian

INSTRUCTIONS: Use typewriter or ball point pen. Please press firmly and print clearly. Please fill in blanks, underline or circle the correct answers. Send top three copies to Kansas Department of Health and Environment, Bureau of Water, Geology Section, 1000 SW Jackson St., Ste. 420, Topeka, Kansas 66612-1367. Telephone: 785/296-5522. Send one to Water Well Owner and retain one for your records.

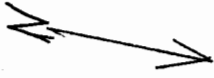

POTTAWATOMIE COUNTY, KA

POTTAWATOMIE COUNTY, KANSAS
OWNERSHIP MAP
PREPARED UNDER THE DIRECTION OF
DIVISION OF LAND RECORDS

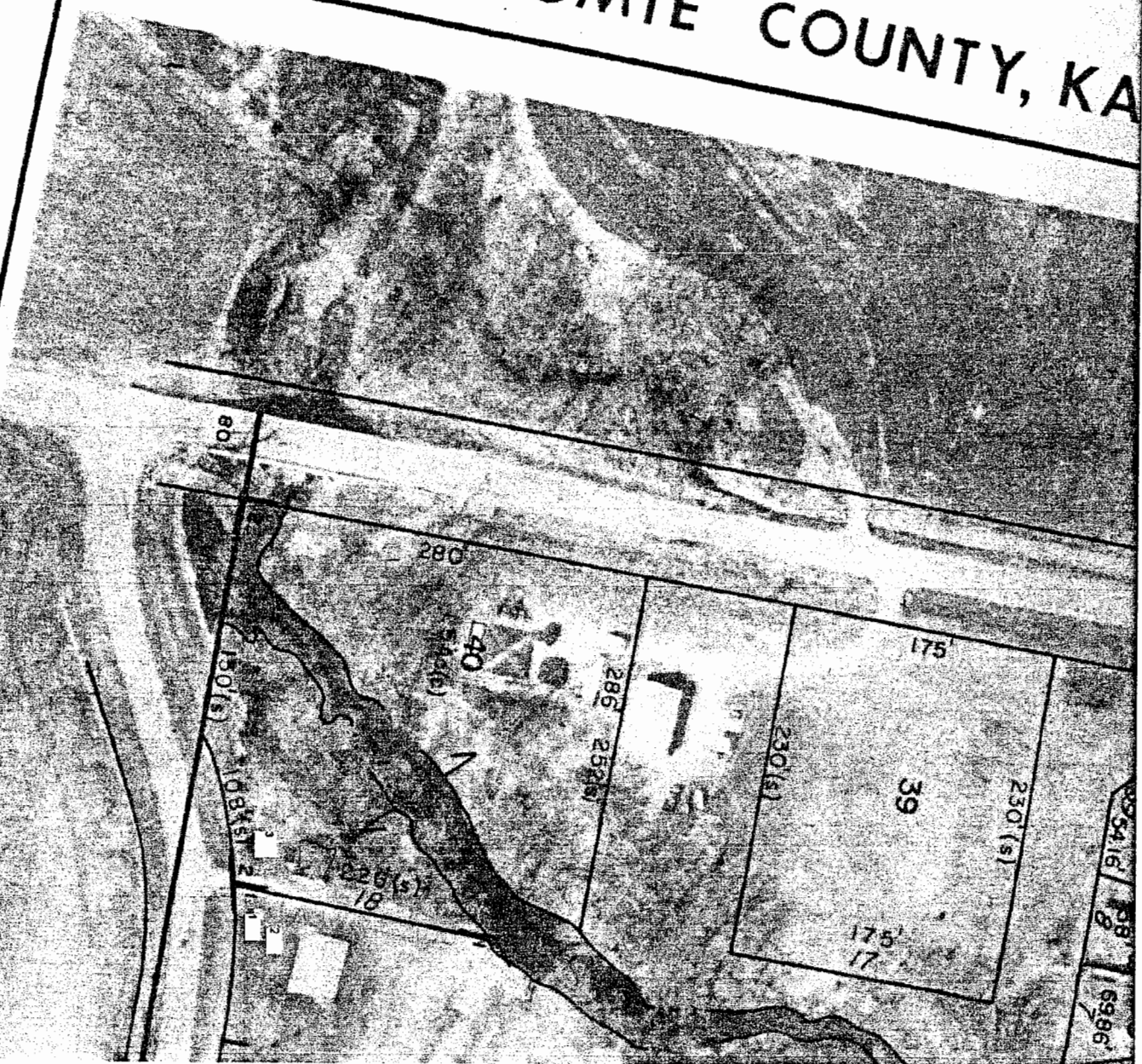

69416
69417
69418
69419
69420

