

WATER WELL RECORD Form WWC-5

Original Record Correction Change in Well Use

Division of Water Resources App. No.

[Empty Box]

Well ID

[Empty Box]

1 LOCATION OF WATER WELL: County: Fraction 1/4 1/4 1/4 1/4 Section Number Township Number Range Number

2 WELL OWNER: Last Name: Business: Address: City: State: ZIP: Street or Rural Address where well is located

3 LOCATE WELL WITH 'X' IN SECTION BOX: Diagram of section box with X in SW corner. 4 DEPTH OF COMPLETED WELL: Depth(s) Groundwater Encountered. 5 Latitude: Longitude: Datum: Source for Latitude/Longitude: 6 Elevation:

7 WELL WATER TO BE USED AS: 1. Domestic: 2. Irrigation: 3. Feedlot: 4. Industrial: 5. Public Water Supply: 6. Dewatering: 7. Aquifer Recharge: 8. Monitoring: 9. Environmental Remediation: 10. Oil Field Water Supply: 11. Test Hole: 12. Geothermal: 13. Other (specify):

Was a chemical/bacteriological sample submitted to KDHE? Water well disinfected?

8 TYPE OF CASING USED: CASING JOINTS: TYPE OF SCREEN OR PERFORATION MATERIAL: SCREEN OR PERFORATION OPENINGS ARE: SCREEN-PERFORATED INTERVALS: GRAVEL PACK INTERVALS:

9 GROUT MATERIAL: Nearest source of possible contamination: Direction from well? Distance from well? ft.

Table with columns: FROM, TO, LITHOLOGIC LOG, FROM, TO, LITHO. LOG (cont.) or PLUGGING INTERVALS. Includes a Notes section.

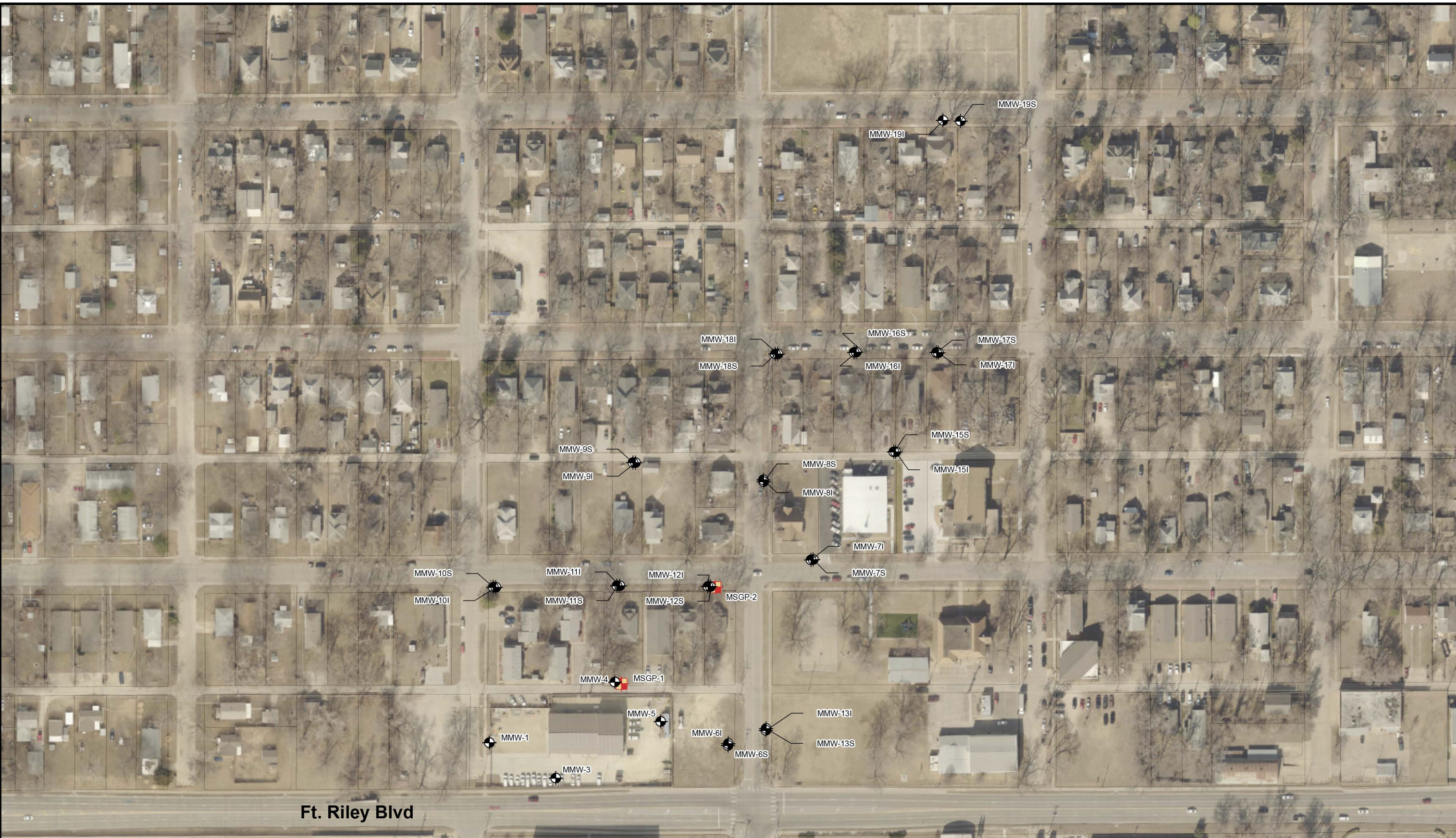

11 CONTRACTOR'S OR LANDOWNER'S CERTIFICATION: This water well was constructed, reconstructed, or plugged under my jurisdiction and was completed on (mo-day-year) and this record is true to the best of my knowledge and belief.

Path: Z:\Clients\ENSO\OneGas\103248_Manhattan\2017\Studies\Geospatial\DataFiles\ArcDocs\1-3SI_Monitoring_Well_&_SGP_Locations\2018.mxd kdbaker 6/29/2018
COPYRIGHT © 2018 BURNS & MCDONNELL ENGINEERING COMPANY, INC.
Service Layer Credits: Esri, HERE, Garmin, © OpenStreetMap contributors, and the GIS user community
Source: Esri, DigitalGlobe, GeoEye, Earthstar Geographics, CNES/Airbus DS, USDA, USGS, AeroGRID, IGN, and the GIS User Community



Ft. Riley Blvd

Legend

-  Monitoring Well
-  Soil Gas Probe
-  Parcel Boundary

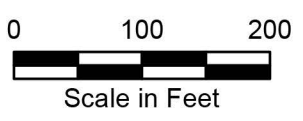

Figure 1-3
SI Monitoring Well &
Soil Gas Probe
Locations
ONE GAS, INC.
MANHATTAN, KANSAS