

WATER WELL PLUGGING RECORD Form WWC-5P

KSA 82a-1212 ID NO.

MW7

1 LOCATION OF WATER WELL: County: Pottawatomie	Fraction NE ¼ SE ¼ SE ¼ NW ¼	Section Number 17	Township Number T 10 S	Range Number 8 <input checked="" type="checkbox"/> E <input type="checkbox"/> W
Street/Rural Address of Well Location; if unknown, distance & direction from nearest town or intersection: If at owner's address, check here <input type="checkbox"/> 473 E. Poyntz, Manhattan, Kansas		Global Positioning Systems (GPS) information: Latitude: 39.18564 (in decimal degrees) Longitude: 96.55004 (in decimal degrees) Elevation: 1008.35 TOC Horizontal Datum: <input type="checkbox"/> WGS84, <input checked="" type="checkbox"/> NAD83, <input type="checkbox"/> NAD27 Collection Method:		

2 WATER WELL OWNER: Chris Dara RR#, St. Address, Box #: 11130 Legion Dr. City, State ZIP Code: St. George, KS 66535	<input type="checkbox"/> GPS unit (Make/Model: _____) <input type="checkbox"/> Digital Map/Photo, <input type="checkbox"/> Topographic Map, <input checked="" type="checkbox"/> Land Survey Est. Accuracy: <input checked="" type="checkbox"/> < 3 m, <input type="checkbox"/> 3-5 m, <input type="checkbox"/> 5-15 m, <input type="checkbox"/> > 15 m
-------------------------------------------------------------------------------------------------------------------------------------------------------	--------------------------------------------------------------------------------------------------------------------------------------------------------------------------------------------------------------------------------------------------------------------------------------------------------------------------------------------------------------

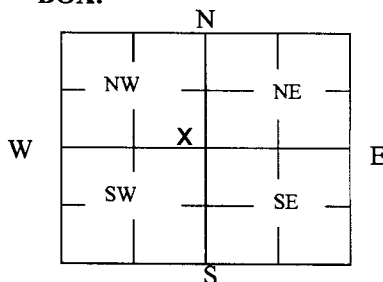
3 MARK WELL'S LOCATION WITH AN "X" IN SECTION BOX:**4 DEPTH OF WELL** 20.03 **ft.**WELL'S STATIC WATER LEVEL 14.50 **ft**

WELL WAS USED AS:

- ☐
- Domestic
-
- ☐
- Irrigation
-
- ☐
- Feedlot
-
- ☐
- Industrial

- ☐
- Public Water Supply
-
- ☐
- Oil Field Water Supply
-
- ☐
- Domestic (Lawn & Garden)
-
- ☐
- Air Conditioning

- ☒
- Dewatering
-
- ☐
- Monitoring
-
- ☐
- Injection Well
-
- ☐
- Other _____

Was a chemical/bacteriological sample submitted to Department? Yes ☐ No ☒**5 TYPE OF BLANK CASING USED:**

- ☐
- Steel
- ☐
- RMP (SR)
- ☐
- Wrought
- ☐
- Fiberglass
- ☐
- Other (Specify below)
-
- ☒
- PVC
- ☐
- ABS
- ☐
- Asbestos-Cement
- ☐
- Concrete Tile

 Blank casing diameter 2 in. Was casing pulled? Yes ☒ No ☐ If yes, how much 3 ft
 Casing height above or below and surface 36 in.
6 GROUT PLUG MATERIAL: ☐ Neat cement ☐ Cement grout ☒ Bentonite ☐ Other _____Grout Plug Intervals: From 3 ft. to 20.03 ft., From _____ ft. to _____ ft., From _____ ft. to _____ ft.

What is the nearest source of possible contamination:

- | | | | |
|-------------------------------------------------|-----------------------------------------|-----------------------------------------------|------------------------------------------------------|
| <input checked="" type="checkbox"/> Septic tank | <input type="checkbox"/> Seepage pit | <input type="checkbox"/> Fuel storage | <input type="checkbox"/> Other (specify below) _____ |
| <input type="checkbox"/> Sewer lines | <input type="checkbox"/> Pit privy | <input type="checkbox"/> Fertilizer storage | |
| <input type="checkbox"/> Watertight sewer lines | <input type="checkbox"/> Sewage lagoon | <input type="checkbox"/> Insecticide storage | |
| <input type="checkbox"/> Lateral lines | <input type="checkbox"/> Feedyard | <input type="checkbox"/> Abandoned water well | |
| <input type="checkbox"/> Cess pool | <input type="checkbox"/> Livestock pens | <input type="checkbox"/> Oil well/Gas well | |

 Direction from well? Southwest
 How many feet? 60

FROM	TO	PLUGGING MATERIALS	FROM	TO	PLUGGING MATERIALS
0	3	Compacted silt/clay			
3	20.03	Hydrated Bentonite chips			
					U4-075-14844

7 CONTRACTOR'S OR LANDOWNER'S CERTIFICATION: This water well was plugged under my jurisdiction and was completed on (mo/day/year) 12/19/2018 and this record is true to the best of my knowledge and belief. Kansas Water Well Contractor's License No. 585. This Water Well Record was completed on (mo/day/year) 1/9/2019 under the business name of Associated Environmental, Inc. by (signature) [Signature]

Send one white copy to Kansas Department of Health & Environment, Geology Section, 1000 SW Jackson Street, Ste. 420, Topeka, KS 66612-1367. Send one copy to WATER WELL OWNER and retain one for your records.

 Visit us at <http://www.kdheks.gov/waterwell/index.html> Telephone 785-296-5524.

KSA82a-1212

Revised 1/20/2015

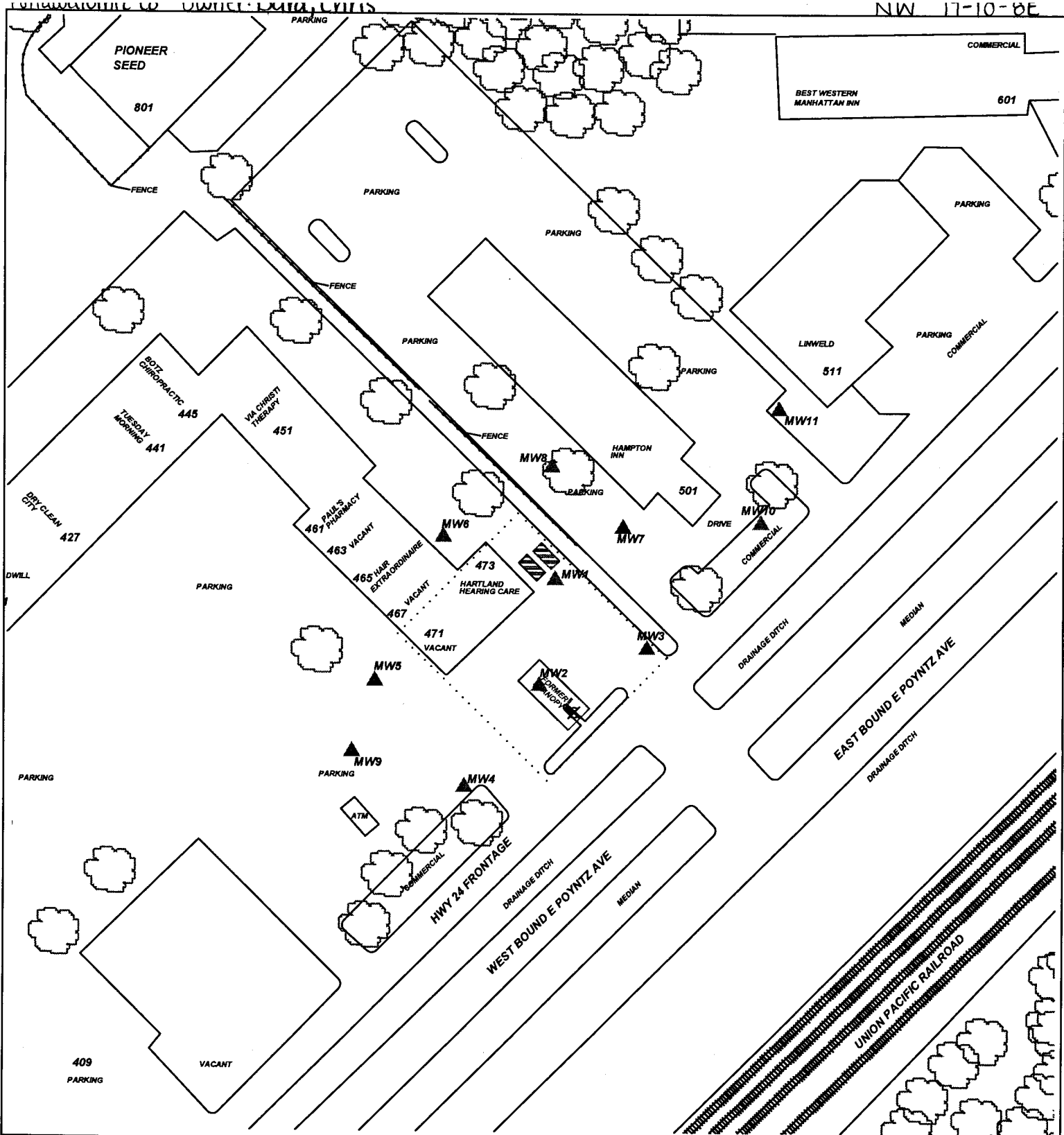

PROJECT: DARA'S FASTLANE #3

ADDRESS: 473 EAST POYNTZ

LOCATION: MANHATTAN, KS

DRAWN BY: B. STALNAKER **DATE:** 8/15/16

REVISED BY: B. Johnson **DATE:** 8/20/18

AEI JOB #: TF493 **KDHE JOB #:** U4-075-14844

TITLE:

ASSOCIATED ENVIRONMENTAL INC.

LEGEND:

- = (2) 10,000 G. GASOLINE USTs ABANDONED IN PLACE
- = FORMER CANOPY & PUMP ISLAND
- = MONITOR WELL
- = PLUGGED/DESTROYED WELL
- = SUBJECT PROPERTY

SCALE: 1" = 100'

0 50 100

NOTES:
No basements observed within 500'.
Sampling date 7/19/18