

WATER WELL PLUGGING RECORD Form WWC-5P

KSA 82a-1212 ID NO.

MW4

1 LOCATION OF WATER WELL: Fraction NE ¼ SW ¼ SE ¼ NW ¼ Section Number 17 Township Number T 10 S Range Number 8 ☒ E ☐ W
County: Pottawatomie

Street/Rural Address of Well Location; if unknown, distance & direction from nearest town or intersection: If at owner's address, check here ☐ 473 E. Poyntz, Manhattan, Kansas

Global Positioning Systems (GPS) information:

Latitude: 39.18506 (in decimal degrees)
Longitude: 96.55049 (in decimal degrees)
Elevation: 1006.16 TOC
Horizontal Datum: ☐ WGS84, ☒ NAD83, ☐ NAD27
Collection Method:

2 WATER WELL OWNER: Chris Dara
RR#, St. Address, Box #: 11130 Legion Dr.
City, State ZIP Code: St. George, KS 66535

☐ GPS unit (Make/Model: _____)
☐ Digital Map/Photo, ☐ Topographic Map, ☒ Land Survey
Est. Accuracy: ☒ < 3 m, ☐ 3-5 m, ☐ 5-15 m, ☐ > 15 m

3 MARK WELL'S LOCATION WITH AN "X" IN SECTION BOX:

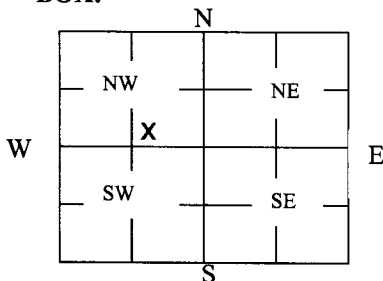

4 DEPTH OF WELL 19.67 ft.

WELL'S STATIC WATER LEVEL 12.15 ft

WELL WAS USED AS:

☐ Domestic ☐ Public Water Supply ☒ Dewatering
☐ Irrigation ☐ Oil Field Water Supply ☐ Monitoring
☐ Feedlot ☐ Domestic (Lawn & Garden) ☐ Injection Well
☐ Industrial ☐ Air Conditioning ☐ Other _____

Was a chemical/bacteriological sample submitted to Department? Yes ☐ No ☒

5 TYPE OF BLANK CASING USED:

☐ Steel ☐ RMP (SR) ☐ Wrought ☐ Fiberglass ☐ Other (Specify below)
☒ PVC ☐ ABS ☐ Asbestos-Cement ☐ Concrete Tile

Blank casing diameter 2 in. Was casing pulled? Yes ☒ No ☐ If yes, how much 3 ft
Casing height above or below and surface 36 in.

6 GROUT PLUG MATERIAL: ☐ Neat cement ☐ Cement grout ☒ Bentonite ☐ Other _____

Grout Plug Intervals: From 3 ft. to 19.67 ft., From _____ ft. to _____ ft., From _____ ft. to _____ ft.

What is the nearest source of possible contamination:

☒ Septic tank ☐ Seepage pit ☐ Fuel storage ☐ Other (specify below)
☐ Sewer lines ☐ Pit privy ☐ Fertilizer storage
☐ Watertight sewer lines ☐ Sewage lagoon ☐ Insecticide storage
☐ Lateral lines ☐ Feedyard ☐ Abandoned water well
☐ Cess pool ☐ Livestock pens ☐ Oil well/Gas well
Direction from well? Southeast
How many feet? 25

FROM	TO	PLUGGING MATERIALS	FROM	TO	PLUGGING MATERIALS
0	0.5	Concrete			
0.5	3	Compacted silt/clay			
3	19.67	Hydrated Bentonite chips			U4-075-14844

7 CONTRACTOR'S OR LANDOWNER'S CERTIFICATION: This water well was plugged under my jurisdiction and was completed on (mo/day/year) 12/19/2018 and this record is true to the best of my knowledge and belief. Kansas Water Well Contractor's License No. 585. This Water Well Record was completed on (mo/day/year) 1/9/2019 under the business name of Associated Environmental, Inc. by (signature) *Associated Environmental, Inc.*

Send one white copy to Kansas Department of Health & Environment, Geology Section, 1000 SW Jackson Street, Ste. 420, Topeka, KS 66612-1367. Send one copy to WATER WELL OWNER and retain one for your records.

Visit us at <http://www.kdheks.gov/waterwell/index.html> Telephone 785-296-5524.

KSA82a-1212

Revised 1/20/2015

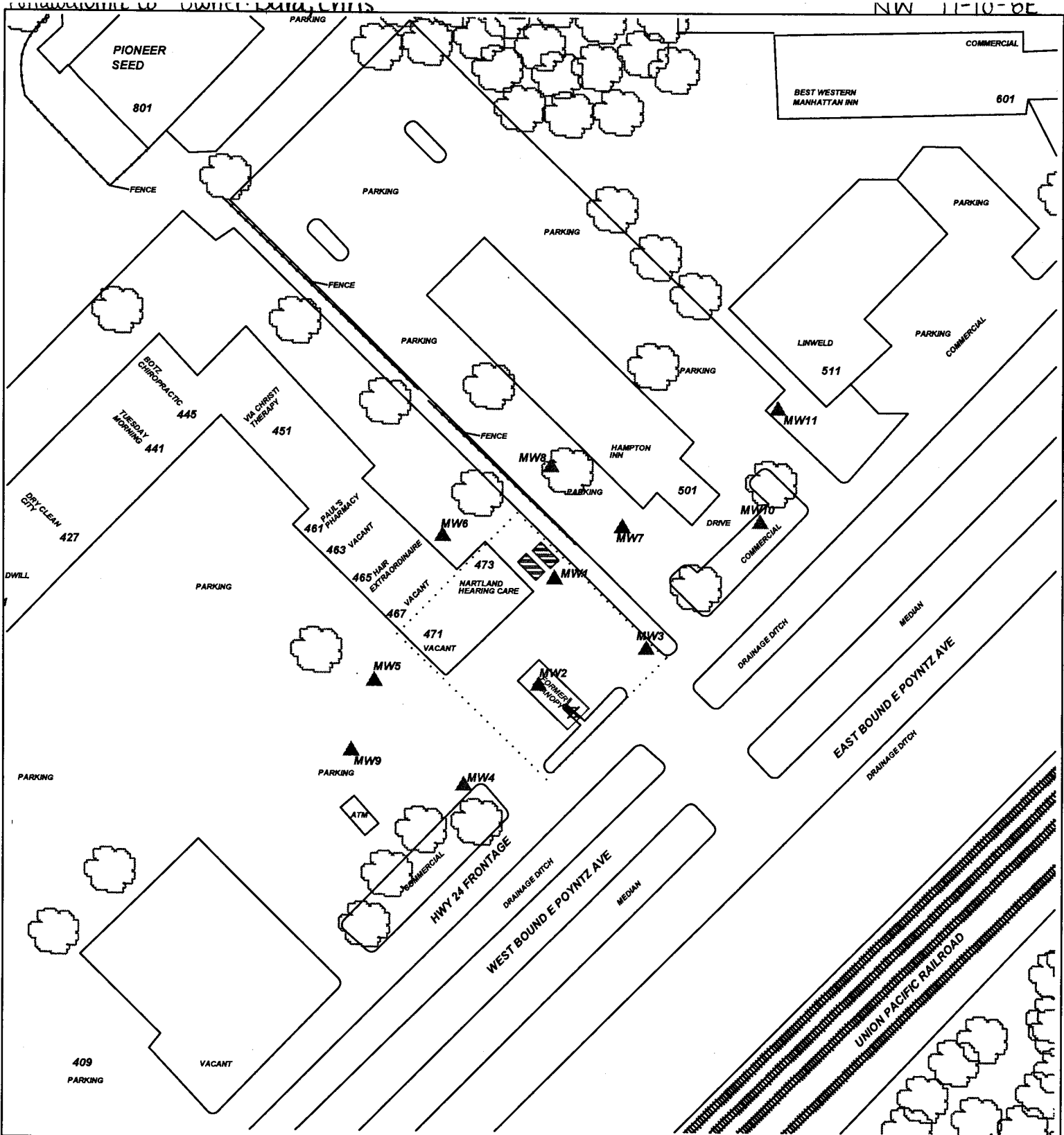

PROJECT: **DARA'S FASTLANE #3**

ADDRESS: **473 EAST POYNTZ**

LOCATION: **MANHATTAN, KS**

DRAWN BY: **B. STALNAKER** DATE: **8/15/16**

REVISED BY: **B. Johnson** DATE: **8/20/18**

AEI JOB #: **TF493** KONE JOB #: **U4-075-14844**

TITLE:

ASSOCIATED ENVIRONMENTAL INC.

LEGEND:

= (2) 10,000 G. GASOLINE USTs ABANDONED IN PLACE

= FORMER CANOPY & PUMP ISLAND

= MONITOR WELL

= PLUGGED/DESTROYED WELL

..... = SUBJECT PROPERTY

SCALE: **1" = 100'**

NOTES:

No basements observed within 500'.

Sampling date 7/19/18