

WATER WELL PLUGGING RECORD Form WWC-5P

KSA 82a-1212 ID NO.

MW5

1 LOCATION OF WATER WELL: Fraction NE ¼ SW ¼ SE ¼ NW ¼ Section Number 17 Township Number T 10 S Range Number 8 ☒ E ☐ W

County: Pottawatomie

Street/Rural Address of Well Location; if unknown, distance & direction from nearest town or intersection: If at owner's address, check here ☐ 473 E. Poyntz, Manhattan, Kansas

Global Positioning Systems (GPS) information:
 Latitude: 39.18531 (in decimal degrees)
 Longitude: 96.55069 (in decimal degrees)
 Elevation: 1006.76 TOC
 Horizontal Datum: ☐ WGS84, ☒ NAD83, ☐ NAD27
 Collection Method:

2 WATER WELL OWNER: Chris Dara
 RR#, St. Address, Box #: 11130 Legion Dr.
 City, State ZIP Code: St. George, KS 66535

☐ GPS unit (Make/Model: _____)
☐ Digital Map/Photo, ☐ Topographic Map, ☒ Land Survey
 Est. Accuracy: ☒ < 3 m, ☐ 3-5 m, ☐ 5-15 m, ☐ > 15 m

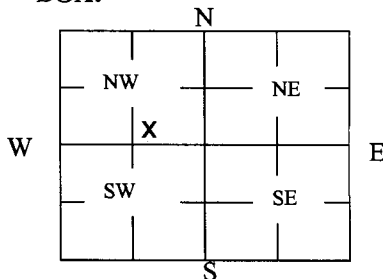
3 MARK WELL'S LOCATION WITH AN "X" IN SECTION BOX:**4 DEPTH OF WELL** 19.98 ft.WELL'S STATIC WATER LEVEL 12.76 ft

WELL WAS USED AS:

- ☐ Domestic
☐ Irrigation
☐ Feedlot
☐ Industrial

- ☐ Public Water Supply
☐ Oil Field Water Supply
☐ Domestic (Lawn & Garden)
☐ Air Conditioning

- ☒ Dewatering
☐ Monitoring
☐ Injection Well
☐ Other _____

Was a chemical/bacteriological sample submitted to Department? Yes ☐ No ☒**5 TYPE OF BLANK CASING USED:**

- ☐ Steel ☐ RMP (SR) ☐ Wrought ☐ Fiberglass ☐ Other (Specify below) _____
☒ PVC ☐ ABS ☐ Asbestos-Cement ☐ Concrete Tile

Blank casing diameter 2 in. Was casing pulled? Yes ☒ No ☐ If yes, how much 3 ft
 Casing height above or below and surface 36 in.

6 GROUT PLUG MATERIAL: ☐ Neat cement ☐ Cement grout ☒ Bentonite ☐ Other _____Grout Plug Intervals: From 3 ft. to 19.98 ft., From _____ ft. to _____ ft., From _____ ft. to _____ ft.

What is the nearest source of possible contamination:

- ☒ Septic tank ☐ Seepage pit ☐ Fuel storage ☐ Other (specify below) _____
☐ Sewer lines ☐ Pit privy ☐ Fertilizer storage
☐ Watertight sewer lines ☐ Sewage lagoon ☐ Insecticide storage
☐ Lateral lines ☐ Feedyard ☐ Abandoned water well Direction from well? Southeast
☐ Cess pool ☐ Livestock pens ☐ Oil well/Gas well How many feet? 100

FROM	TO	PLUGGING MATERIALS	FROM	TO	PLUGGING MATERIALS
0	0.5	Concrete			
0.5	3	Compacted silt/clay			
3	19.98	Hydrated Bentonite chips			U4-075-14844

7 CONTRACTOR'S OR LANDOWNER'S CERTIFICATION: This water well was plugged under my jurisdiction and was completed on (mo/day/year) 12/19/2018 and this record is true to the best of my knowledge and belief. Kansas Water Well Contractor's License No. 585. This Water Well Record was completed on (mo/day/year) 1/9/2019 under the business name of Associated Environmental, Inc. by (signature) [Signature]

Send one white copy to Kansas Department of Health & Environment, Geology Section, 1000 SW Jackson Street, Ste. 420, Topeka, KS 66612-1367. Send one copy to WATER WELL OWNER and retain one for your records.

Visit us at <http://www.kdheks.gov/waterwell/index.html> Telephone 785-296-5524.

KSA82a-1212

Revised 1/20/2015

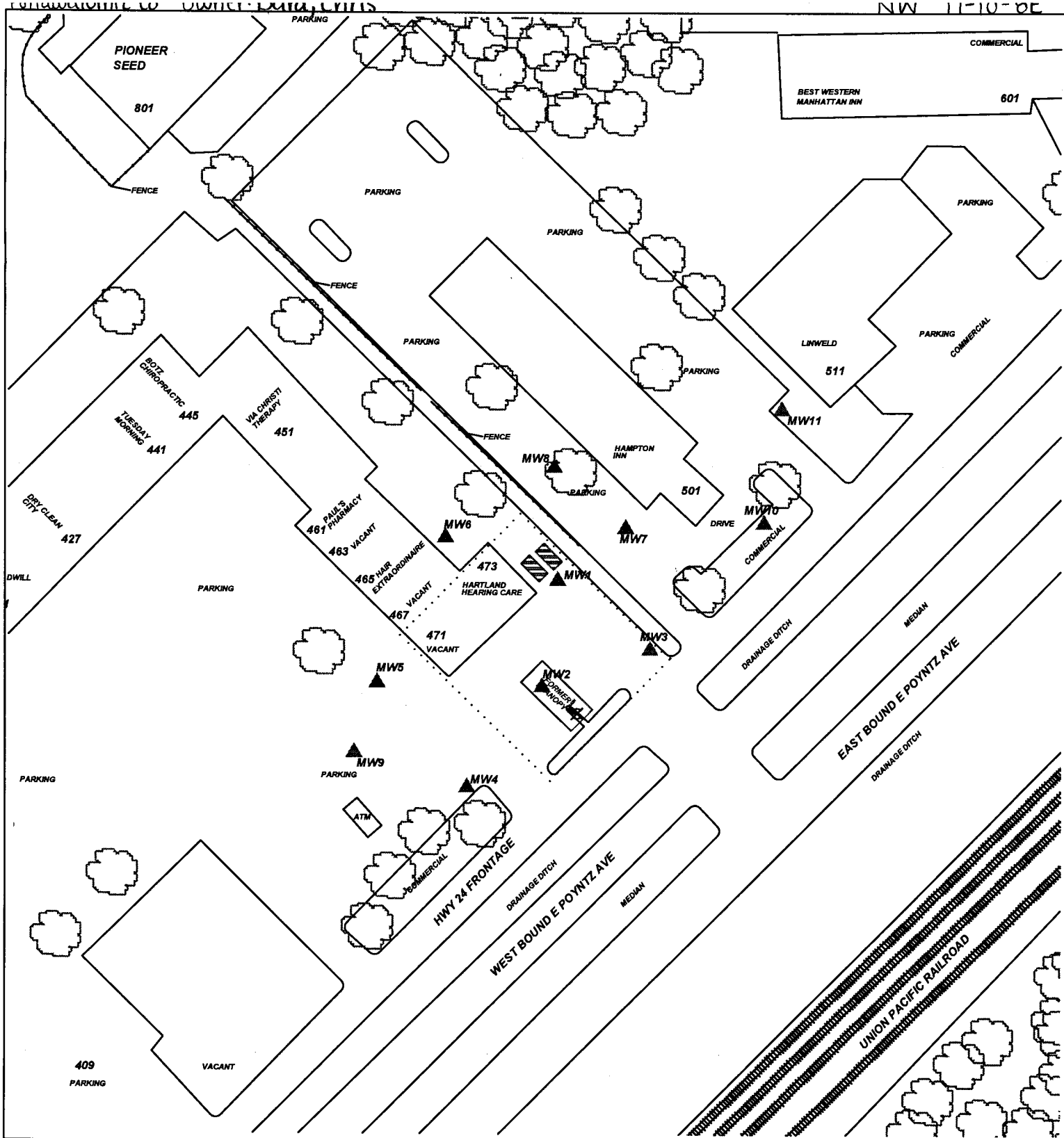

PROJECT: DARA'S FASTLANE #3

ADDRESS: 473 EAST POYNTZ

LOCATION: MANHATTAN, KS

DRAWN BY: B. STALNAKER **DATE:** 8/15/16

REVISED BY: B. Johnson **DATE:** 8/20/18

AEI JOB #: TF493 **KDHE JOB #:** U4-075-14844

TITLE:

ASSOCIATED ENVIRONMENTAL INC.

LEGEND:

- = (2) 10,000 G. GASOLINE USTs ABANDONED IN PLACE
- = FORMER CANOPY & PUMP ISLAND
- = MONITOR WELL
- = PLUGGED/DESTROYED WELL
- = SUBJECT PROPERTY

SCALE: 1" = 100'

0 50 100

NOTES:
No basements observed within 500'.
Sampling date 7/19/18