

WATER WELL PLUGGING RECORD Form WWC-5P

KSA 82a-1212

ID NO.

MW9

1 LOCATION OF WATER WELL: County: Pottawatomie	Fraction NE ¼ SW ¼ SE ¼ NW ¼	Section Number 17	Township Number T 10 S	Range Number 8 <input checked="" type="checkbox"/> E <input type="checkbox"/> W
Street/Rural Address of Well Location; if unknown, distance & direction from nearest town or intersection: If at owner's address, check here <input type="checkbox"/> 473 E. Poyntz, Manhattan, Kansas		Global Positioning Systems (GPS) information: Latitude: 39.18513 (in decimal degrees) Longitude: 96.55077 (in decimal degrees) Elevation: 1006.07 TOC Horizontal Datum: <input type="checkbox"/> WGS84, <input checked="" type="checkbox"/> NAD83, <input type="checkbox"/> NAD27 Collection Method:		

2 WATER WELL OWNER: Chris Dara RR#, St. Address, Box #: 11130 Legion Dr. City, State ZIP Code: St. George, KS 66535	<input type="checkbox"/> GPS unit (Make/Model: _____) <input type="checkbox"/> Digital Map/Photo, <input type="checkbox"/> Topographic Map, <input checked="" type="checkbox"/> Land Survey Est. Accuracy: <input checked="" type="checkbox"/> < 3 m, <input type="checkbox"/> 3-5 m, <input type="checkbox"/> 5-15 m, <input type="checkbox"/> > 15 m
---	--

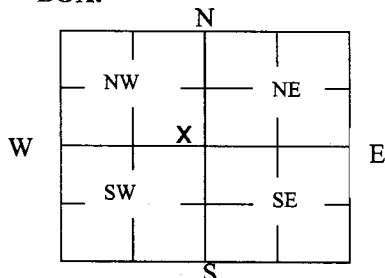
3 MARK WELL'S LOCATION WITH AN "X" IN SECTION BOX:**4 DEPTH OF WELL** 19.79 **ft.**WELL'S STATIC WATER LEVEL 12.04 **ft**

WELL WAS USED AS:

- | | | |
|-------------------------------------|---|--|
| <input type="checkbox"/> Domestic | <input type="checkbox"/> Public Water Supply | <input type="checkbox"/> Dewatering |
| <input type="checkbox"/> Irrigation | <input type="checkbox"/> Oil Field Water Supply | <input checked="" type="checkbox"/> Monitoring |
| <input type="checkbox"/> Feedlot | <input type="checkbox"/> Domestic (Lawn & Garden) | <input type="checkbox"/> Injection Well |
| <input type="checkbox"/> Industrial | <input type="checkbox"/> Air Conditioning | <input type="checkbox"/> Other _____ |

Was a chemical/bacteriological sample submitted to Department? Yes ☐ No ☒**5 TYPE OF BLANK CASING USED:**

- | | | | | |
|---|-----------------------------------|--|--|--|
| <input checked="" type="checkbox"/> Steel | <input type="checkbox"/> RMP (SR) | <input type="checkbox"/> Wrought | <input type="checkbox"/> Fiberglass | <input type="checkbox"/> Other (Specify below) _____ |
| <input checked="" type="checkbox"/> PVC | <input type="checkbox"/> ABS | <input type="checkbox"/> Asbestos-Cement | <input type="checkbox"/> Concrete Tile | |

 Blank casing diameter 2 in. Was casing pulled? Yes ☒ No ☐ If yes, how much 3 ft
 Casing height above or below and surface 36 in.
6 GROUT PLUG MATERIAL: ☐ Neat cement ☐ Cement grout ☒ Bentonite ☐ Other _____Grout Plug Intervals: From 3 ft. to 19.79 ft., From _____ ft. to _____ ft., From _____ ft. to _____ ft.

What is the nearest source of possible contamination:

- | | | | |
|---|---|---|--|
| <input checked="" type="checkbox"/> Septic tank | <input type="checkbox"/> Seepage pit | <input type="checkbox"/> Fuel storage | <input type="checkbox"/> Other (specify below) _____ |
| <input type="checkbox"/> Sewer lines | <input type="checkbox"/> Pit privy | <input type="checkbox"/> Fertilizer storage | |
| <input type="checkbox"/> Watertight sewer lines | <input type="checkbox"/> Sewage lagoon | <input type="checkbox"/> Insecticide storage | |
| <input type="checkbox"/> Lateral lines | <input type="checkbox"/> Feedyard | <input type="checkbox"/> Abandoned water well | Direction from well? <u>Southeast</u> |
| <input type="checkbox"/> Cess pool | <input type="checkbox"/> Livestock pens | <input type="checkbox"/> Oil well/Gas well | How many feet? <u>100</u> |

FROM	TO	PLUGGING MATERIALS	FROM	TO	PLUGGING MATERIALS
0	0.5	Concrete			
0.5	3	Compacted silt/clay			
3	19.79	Hydrated Bentonite chips			U4-075-14844

7 CONTRACTOR'S OR LANDOWNER'S CERTIFICATION: This water well was plugged under my jurisdiction and was completed on (mo/day/year) 12/19/2018 and this record is true to the best of my knowledge and belief. Kansas Water Well Contractor's License No. 585. This Water Well Record was completed on (mo/day/year) 1/9/2019 under the business name of Associated Environmental, Inc. by (signature) [Signature]

Send one white copy to Kansas Department of Health & Environment, Geology Section, 1000 SW Jackson Street, Ste. 420, Topeka, KS 66612-1367. Send one copy to WATER WELL OWNER and retain one for your records.

 Visit us at <http://www.kdheks.gov/waterwell/index.html> Telephone 785-296-5524.





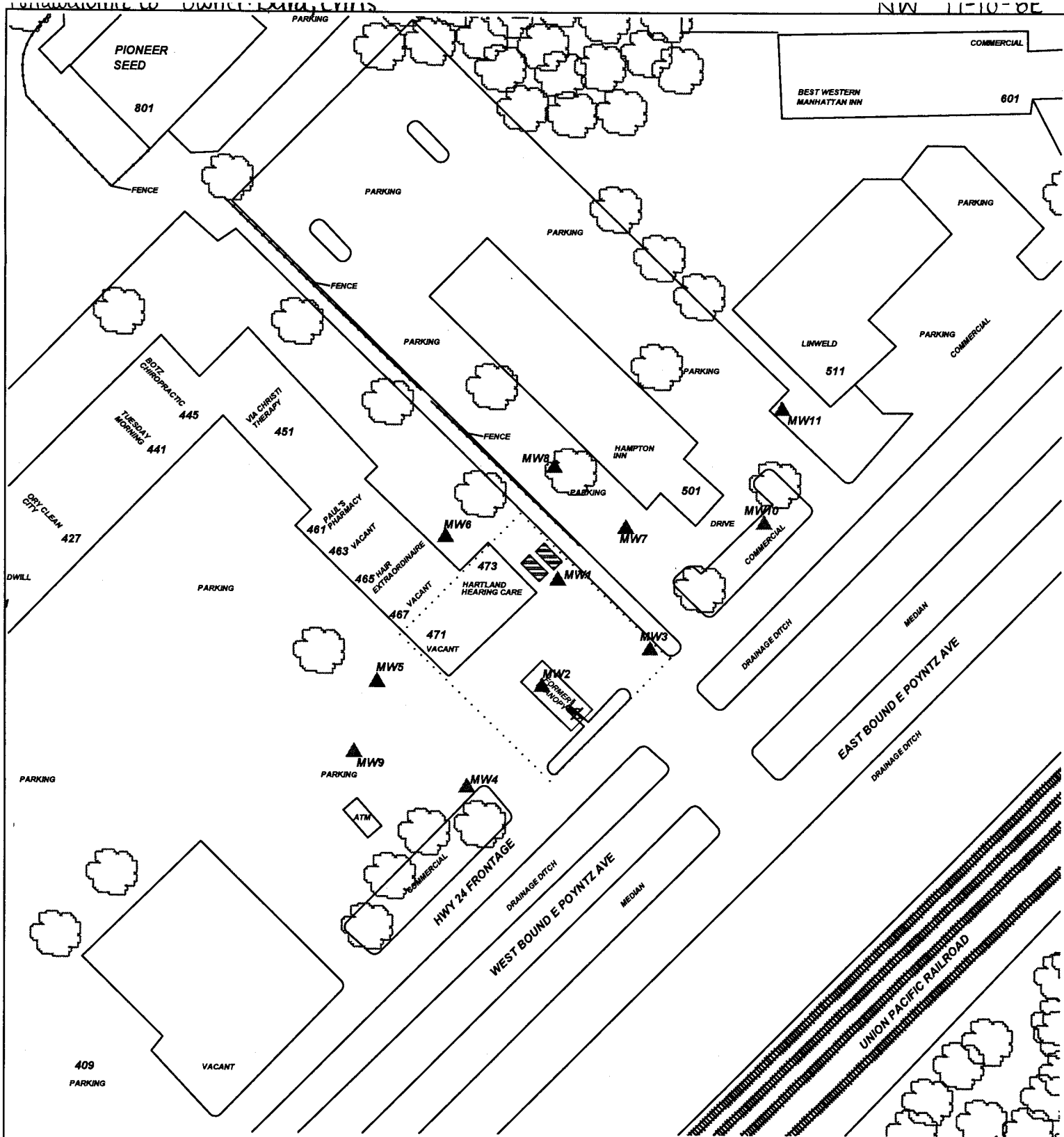

KSA82a-1212

Revised 1/20/2015



PROJECT: DARA'S FASTLANE #3	
ADDRESS: 473 EAST POYNTZ	
LOCATION: MANHATTAN, KS	
DRAWN BY: B. STALNAKER	DATE: 8/15/16
REVISED BY: B. Johnson	DATE: 8/20/18
AEI JOB #: TF493	KOHE JOB #: U4-075-14844

TITLE:	
 ASSOCIATED ENVIRONMENTAL INC.	

LEGEND:  = (2) 10,000 G. GASOLINE USTs ABANDONED IN PLACE  = FORMER CANOPY & PUMP ISLAND  = MONITOR WELL  = PLUGGED/DESTROYED WELL  = SUBJECT PROPERTY		
---	--	---

SCALE: 1" = 100'

0 50 100

NOTES:
 No basements observed within 500'.
 Sampling date 7/19/18