

WATER WELL RECORD

Form WWC-5

Division of Water Resources App. No.

Well ID

MW16

Original Record Correction Change in Well Ust

1 LOCATION OF WATER WELL: County Shawnee Fraction NW 1/4 SW 1/4 NW 1/4 NW 1/4 Section Number 34 Township Number T 11 S Range Number R 15 E W

2 WELL OWNER: Last Name: Business: Fairlawn Holding, LLC Address: 209 NE 11th Ave. City Fort Lauderdale State FL ZIP: 33301 Street or Rural Address where well is located (if unknown, distance and direction from nearest town or intersection): 706 SW Fairlawn Ave., Topeka KS (sidewalk in vacant lot)

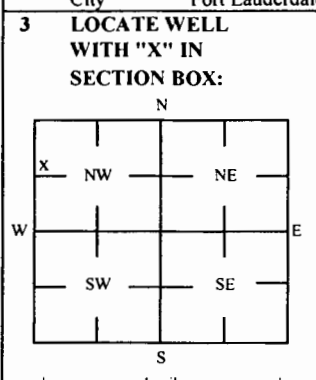

3 LOCATE WELL WITH 'X' IN SECTION BOX: 4 DEPTH OF COMPLETED WELL: 15.5 ft Depth(s) Groundwater Encountered: 1) 15.5 ft 2) ft 3) ft, or 4) Dry Well WELL'S STATIC WATER LEVEL: ft below land surface, measured on (mo-day-yr) above land surface, measured on (mo-day-yr) Pump test data: Well water was ft after hours pumping gpm Water well was ft after hours pumping gpm Estimated Yield: gpm Bore Hole Diameter: 7.25 in to ft, and in to ft

5 Latitude: 39.05727 (decimal degrees) Longitude: 95.74308 (decimal degrees) Horizontal Datum: X WGS 84 NAD 83 NAD 27 Source for Latitude/Longitude: GPS (unit make/model): (WAAS enabled? Yes No) X Land Survey Topographic Map Online Mapper

6 Elevation 989.38 ft Ground Level X TOC Source: X Land Survey GPS Topographic Map Other

7 WELL WATER TO BE USED AS: 1 Domestic: Household Lawn & Garden Livestock Irrigation Feedlot Industrial 5 Public Water Supply: well ID 6 Dewatering: how many wells? 7 Aquifer Recharge: well ID 8 X Monitoring: well ID MW16 9 Environmental Remediation: well ID Air Sparge Soil Vapor Extraction Recovery Injection 10 Oil Field Water Supply: lease 11 Test Hole: well ID Cased Uncased Geotechnical 12 Geothermal: How many bores? a) Closed Loop Horizontal Vertical b) Open Loop Surface Discharge Inj. of Water Other (specify):

Was a chemical/bacteriological sample submitted to KDHE? Yes No X No If yes, date sample was submitted: Water well disinfected? Yes No X No

8 TYPE OF CASING USED: Steel PVC Other CASING JOINTS: Glued Clamped Welded X Threaded Casing diameter 2 in. to 4 ft, Diameter in. to ft, Diameter in. to ft, Casing height above land surface -0.35 in. Weight lbs./ft. Well thickness or gauge No TYPE OF SCREEN OR PERFORATION MATERIAL: Steel Stainless Steel Fiberglass X PVC Other (Specify) Brass Galvanized Steel Concrete tile None used (open hole) SCREEN OR PERFORATION OPENINGS ARE: Continuous Slot X Mill Slot Gauze Wrapped Torch Cut Drilled Holes Other (Specify) Louvered Shutter Key Punched Wire Wrapped Saw Cut None (Open Hole) SCREEN-PERFORATED INTERVALS: From 4 ft. to 15.5 ft, From ft. to ft, From ft. to ft, GRAVEL PACK INTERVALS: From 2 ft. to 16 ft, From ft. to ft, From ft. to ft,

9 GROUT MATERIAL: Neat cement Cement grout X Bentonite X Other Concrete: 0-0.5' Grout intervals: From 0.5 ft. to 2 ft, From ft. to ft, From ft. to ft,

Nearest source of possible contamination: Septic Tank Lateral Lines Pit Privy Livestock Pens Insecticide Storage Sewer Lines Cess Pool Sewage Lagoon X Fuel Storage Abandoned Water Well Watertight Sewer Lines Seepage Pit Feedyard Fertilizer Storage Oil Well / Gas Well Other (Specify) Direction from well? Distance from well? ft

Table with 6 columns: FROM, TO, LITHOLOGIC LOG, FROM, TO, LITHO. LOG (cont.) or PLUGGING INTERVALS. Rows include: 0-0.5 Concrete, 0.5-10 Silty clay, 10-12 Silty clay with sand, 12-13.5 Silty clay with sand and rocks, 13.5-16 Shale like clay with gravel, rocks, and sand.

Notes: KDHE ID: Larry's Short Stop/Fairlawn Holding U4-089-00172/14163 Target of monitoring well is shallow groundwater, <20' of grout was installed at the direction of KDHE.

11 CONTRACTOR'S OR LANDOWNER'S CERTIFICATION: This water well was X constructed, reconstructed, or plugged under my jurisdiction and was completed on (mo-day-year) 4/12/22 and this record is true to the best of my knowledge and belief. Kansas Water Well Contractor's License No 757 This Water Well Record was completed on (mo-day-year) 5/23/22 under the business name of Larsen & Associates, Inc. Signature

Shawnee

34-11 - 15E

DENNIS L HANDKE

1820 NW 59th Terrace
TOPEKA, KANSAS 66618
785-286-4047 Home

Michael Jennings
Environmental Remediation & Monitoring, Inc.
P.O.Box 321
Meriden, Kansas, 66512

April 25, 2022

RE: Monitor Well Elevation Survey
706 SW Fairlawn, Topeka, Kansas

Proj. 22-00Y
Larry's Short Stop/Fairlawn Holdings, LLC
U4-089-00172/U4-089-14163

Bench Mark: Chiseld X on top Southwest bolt of concrete light base at NW Corner of property.
Elev: 1004.46 North 4542.43 West 5219.15 (from SE Cor. Sec. 34-11-15E)

MW-12	rim	1003.69	North	4540.67	NW1/4,SW1/4,NW1/4,NW1/4
	top pipe	1003.16	West	5198.66	Lat = 39.05647 Long = 95.74298
MW-13	rim	1004.32	North	4536.43	NW1/4,SW1/4,NW1/4,NW1/4
	top pipe	1003.79	West	5084.11	Lat = 39.05645 Long = 95.74258
MW-14	rim	1006.06	North	4414.36	NW1/4,SW1/4,NW1/4,NW1/4
	top pipe	1005.65	West	5216.81	Lat = 39.05612 Long = 95.74305
MW-15	rim	1003.23	North	4507.38	NE1/4,SE1/4,NE1/4,NE1/4 (Sec. 33-11-15E)
	top pipe	1002.84	West	5319.71	Lat = 39.05637 Long = 95.74341
MW-16	rim	989.76	North	4835.16	NW1/4,SW1/4,NW1/4,NW1/4
	top pipe	989.38	West	5226.58	Lat = 39.05727 Long = 95.74308

Lat & Long derived from Topeka 7.5 quad map. WGS84

Elevation established from existing project. NAVD 29

If you have any questions, please feel free to call me. Thank you for the opportunity to be

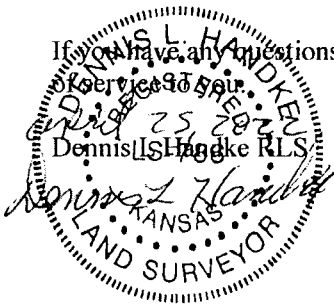

for M+BE definition

9/21/21 Potential well locations

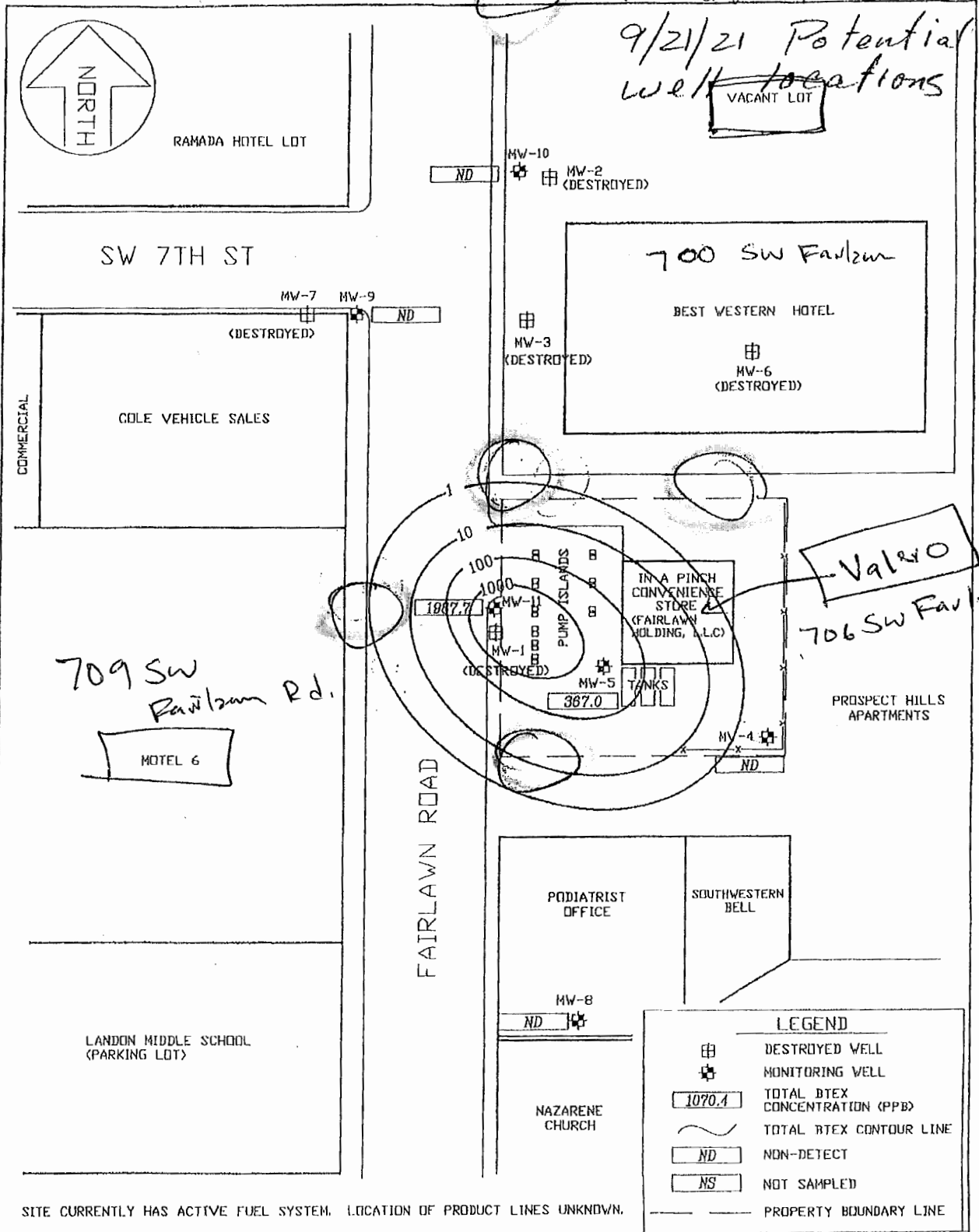

SITE CURRENTLY HAS ACTIVE FUEL SYSTEM. LOCATION OF PRODUCT LINES UNKNOWN.

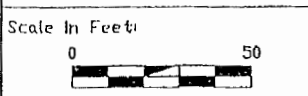

Prepared For: Larry's Shortstop/Fairlawn Holding, LLC
 706 FAIRLAWN AVE,
 TOPEKA, KANSAS
 KDHE Proj. Code: U4-009-00172 / U4-009-14163

**ENVIRONMENTAL
 REMEDIATION &
 MONITORING, INC.**

Date:	05/05/21	Project Number:	C000313
File Name:	LarrysFairlawnBTEX	Manager:	MAJ
Checked By:	MAJ	Drawn By:	JCB

TOTAL BTEX ISOCONCENTRATION MAP
 APRIL 27TH, 2021

Figure:
2.0