

WATER WELL RECORD

Form WWC-5

Division of Water Resources App. No.

Well ID

MW12

Original Record Correction Change in Well Use

1 LOCATION OF WATER WELL: County <u>Shawnee</u>	Fraction NW $\frac{1}{4}$ SW $\frac{1}{4}$ NW $\frac{1}{4}$ NW $\frac{1}{4}$	Section Number <u>34</u>	Township Number T <u>11</u> S	Range Number R <u>15</u> E <input checked="" type="checkbox"/> W
---	---	-----------------------------	----------------------------------	---

2 WELL OWNER: Last Name: <u>Fairlawn Holding, LLC</u> Business: <u>Fairlawn Holding, LLC</u> Address: <u>209 NE 11th Ave.</u> Address: City: <u>Fort Lauderdale</u> State: <u>FL</u> ZIP: <u>33301</u>	First: _____ Street or Rural Address where well is located (if unknown, distance and direction from nearest town or intersection): If at owner's address, check here: <input type="checkbox"/> <u>706 SW Fairlawn Ave., Topcka KS (NW of Valero stuck in grass)</u>
---	---

3 LOCATE WELL WITH "X" IN SECTION BOX: N X NW NE W SW SE E S ----- 1 mile -----	4 DEPTH OF COMPLETED WELL: <u>16</u> ft Depth(s) Groundwater Encountered: 1) _____ ft 2) _____ ft 3) _____ ft, or 4) <input type="checkbox"/> Dry Well WELL'S STATIC WATER LEVEL: _____ ft. <input type="checkbox"/> below land surface, measured on (mo-day-yr) _____ <input type="checkbox"/> above land surface, measured on (mo-day-yr) _____ Pump test data: Well water was _____ ft after _____ hours pumping _____ gpm Water well was _____ ft after _____ hours pumping _____ gpm Estimated Yield: _____ gpm Bore Hole Diameter: <u>7.25</u> in to _____ ft, and _____ in to _____ ft	5 Latitude: <u>39.05647</u> (decimal degrees) Longitude: <u>95.74298</u> (decimal degrees) Horizontal Datum <input checked="" type="checkbox"/> WGS 84 <input type="checkbox"/> NAD 83 <input type="checkbox"/> NAD 27 Source for Latitude/Longitude: <input type="checkbox"/> GPS (unit make/model: _____) (WAAS enabled? <input type="checkbox"/> Yes <input type="checkbox"/> No) <input checked="" type="checkbox"/> Land Survey <input type="checkbox"/> Topographic Map <input type="checkbox"/> Online Mapper
		6 Elevation: <u>1003.16</u> ft <input type="checkbox"/> Ground Level <input checked="" type="checkbox"/> TOC Source <input checked="" type="checkbox"/> Land Survey <input type="checkbox"/> GPS <input type="checkbox"/> Topographic Map <input type="checkbox"/> Other _____

7 WELL WATER TO BE USED AS:

1 Domestic: <input type="checkbox"/> Household <input type="checkbox"/> Lawn & Garden <input type="checkbox"/> Livestock 2 <input type="checkbox"/> Irrigation 3 <input type="checkbox"/> Feedlot 4 <input type="checkbox"/> Industrial	5 <input type="checkbox"/> Public Water Supply: well ID _____ 6 <input type="checkbox"/> Dewatering: how many wells? _____ 7 <input type="checkbox"/> Aquifer Recharge: well ID _____ 8 <input checked="" type="checkbox"/> Monitoring: well ID <u>MW12</u> 9 Environmental Remediation: well ID _____ <input type="checkbox"/> Air Sparge <input type="checkbox"/> Soil Vapor Extractor <input type="checkbox"/> Recovery <input type="checkbox"/> Injection	10 <input type="checkbox"/> Oil Field Water Supply: lease _____ 11 Test Hole: well ID _____ <input type="checkbox"/> Cased <input type="checkbox"/> Uncased <input type="checkbox"/> Geotechnical 12 Geothermal: How many bores? a) Closed Loop <input type="checkbox"/> Horizontal <input type="checkbox"/> Vertical b) Open Loop <input type="checkbox"/> Surface Discharge <input type="checkbox"/> Inj. of Water <input type="checkbox"/> Other (specify): _____
---	---	--

Was a chemical/bacteriological sample submitted to KDHE? Yes No If yes, date sample was submitted: _____
Water well disinfected? Yes No

8 TYPE OF CASING USED: Steel PVC Other _____ CASING JOINTS: Glued Clamped Welded Threaded
Casing diameter 2 in. to 4 ft, Diameter _____ in. to _____ ft, Diameter _____ in. to _____ ft.
Casing height above land surface -0.53 in. Weight _____ lbs./ft. Well thickness or gauge No _____

TYPE OF SCREEN OR PERFORATION MATERIAL:
 Steel Stainless Steel Fiberglass PVC Other (Specify) _____
 Brass Galvanized Steel Concrete tile None used (open hole)

SCREEN OR PERFORATION OPENINGS ARE:
 Continuous Slot Mill Slot Gauze Wrapped Torch Cut Drilled Holes Other (Specify) _____
 Louvered Shutter Key Punched Wire Wrapped Saw Cut None (Open Hole)

SCREEN-PERFORATED INTERVALS: From 4 ft. to 16 ft. From _____ ft. to _____ ft. From _____ ft. to _____ ft.
GRAVEL PACK INTERVALS: From 2 ft. to 16.5 ft. From _____ ft. to _____ ft. From _____ ft. to _____ ft.

9 GROUT MATERIAL: Neat cement Cement grout Bentonite Other Concrete: 0-0.5'
Grout intervals: From 0.5 ft. to 2 ft. From _____ ft. to _____ ft. From _____ ft. to _____ ft.

Nearest source of possible contamination:
 Septic Tank Lateral Lines Pit Privy Livestock Pens Insecticide Storage
 Sewer Lines Cess Pool Sewage Lagoon Fuel Storage Abandoned Water Well
 Watertight Sewer Lines Seepage Pit Feedyard Fertilizer Storage Oil Well / Gas Well
 Other (Specify) _____

Direction from well? _____ Distance from well? _____ ft

10 FROM	TO	LITHOLOGIC LOG	FROM	TO	LITHO. LOG (cont.) or PLUGGING INTERVALS
0	5	Silty clay			
5	6	Clay			
6	10	Sandy clay			
10	16.5	Silty clay			

Notes: KDHE ID: Larry's Short Stop/Fairlawn Holding U4-089-00172/14163
Target of monitoring well is shallow groundwater, <20' of grout was installed at the direction of KDHE.

11 CONTRACTOR'S OR LANDOWNER'S CERTIFICATION: This water well was constructed, reconstructed, or plugged under my jurisdiction and was completed on (mo-day-year) 4/11/22 and this record is true to the best of my knowledge and belief. Kansas Water Well Contractor's License No 757 This Water Well Record was completed on (mo-day-year) 5/23/22
under the business name of Larsen & Associates, Inc. Signature: _____

Shawnee

34-11 - 15E

DENNIS L HANDKE

1820 NW 59th Terrace
TOPEKA, KANSAS 66618
785-286-4047 Home

Michael Jennings
Environmental Remediation & Monitoring, Inc.
P.O.Box 321
Meriden, Kansas, 66512

April 25, 2022

RE: Monitor Well Elevation Survey
706 SW Fairlawn, Topeka, Kansas

Proj. 22-00Y
Larry's Short Stop/Fairlawn Holdings, LLC
U4-089-00172/U4-089-14163

Bench Mark: Chiseld X on top Southwest bolt of concrete light base at NW Corner of property.
Elev: 1004.46 North 4542.43 West 5219.15 (from SE Cor. Sec. 34-11-15E)

MW-12	rim	1003.69	North	4540.67	NW1/4,SW1/4,NW1/4,NW1/4
	top pipe	1003.16	West	5198.66	Lat = 39.05647 Long = 95.74298
MW-13	rim	1004.32	North	4536.43	NW1/4,SW1/4,NW1/4,NW1/4
	top pipe	1003.79	West	5084.11	Lat = 39.05645 Long = 95.74258
MW-14	rim	1006.06	North	4414.36	NW1/4,SW1/4,NW1/4,NW1/4
	top pipe	1005.65	West	5216.81	Lat = 39.05612 Long = 95.74305
MW-15	rim	1003.23	North	4507.38	NE1/4,SE1/4,NE1/4,NE1/4 (Sec. 33-11-15E)
	top pipe	1002.84	West	5319.71	Lat = 39.05637 Long = 95.74341
MW-16	rim	989.76	North	4835.16	NW1/4,SW1/4,NW1/4,NW1/4
	top pipe	989.38	West	5226.58	Lat = 39.05727 Long = 95.74308

Lat & Long derived from Topeka 7.5 quad map. WGS84

Elevation established from existing project. NAVD 29

If you have any questions, please feel free to call me. Thank you for the opportunity to be of service to you.

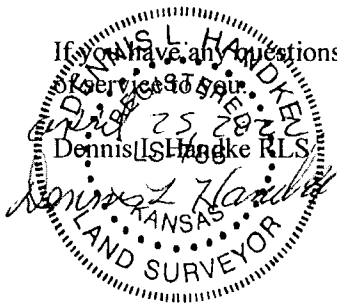

for M+BE definition

9/21/21 Potential well locations

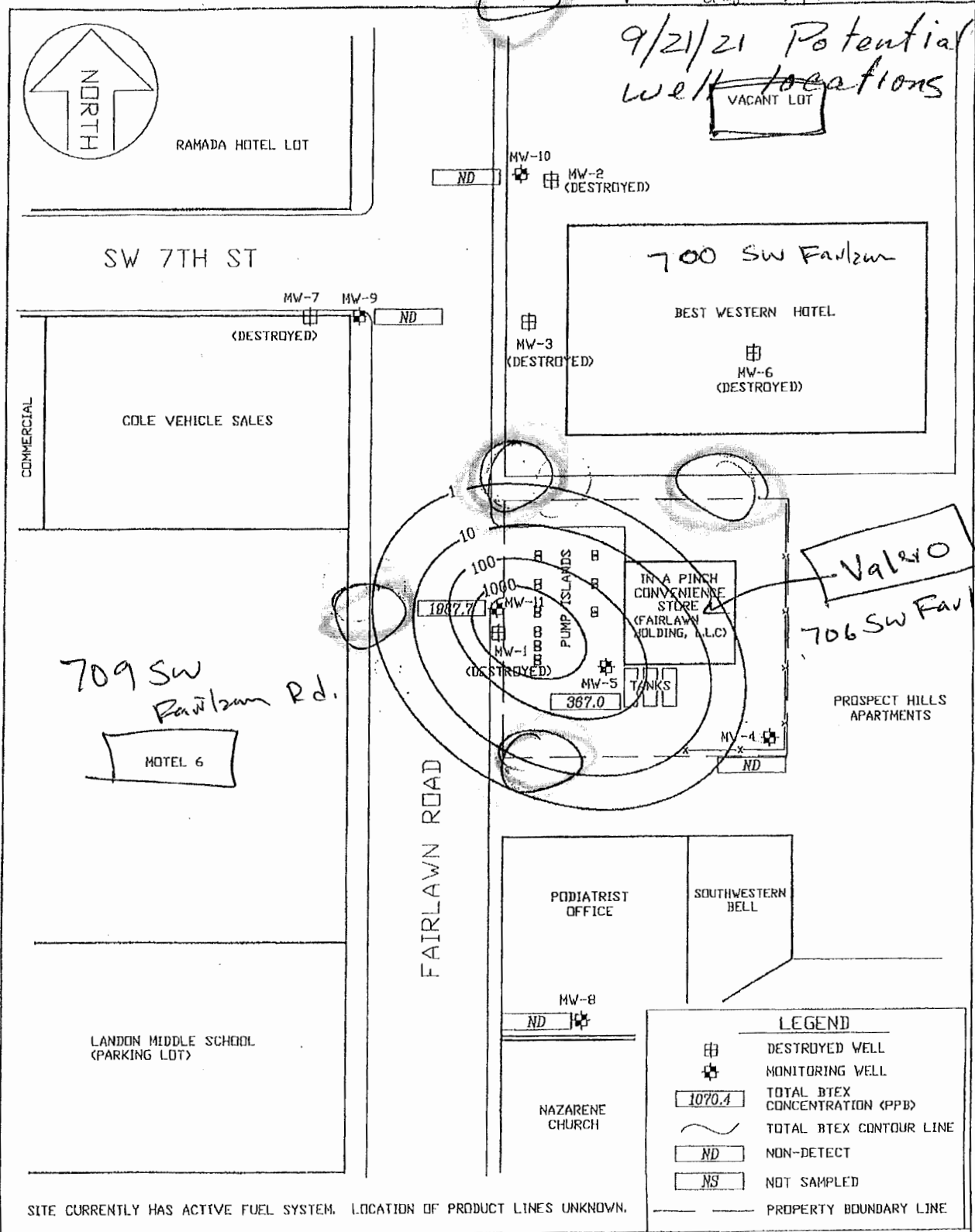

709 SW Fairlawn Rd.
MOTEL 6

Valero
706 SW Fairlawn

SITE CURRENTLY HAS ACTIVE FUEL SYSTEM. LOCATION OF PRODUCT LINES UNKNOWN.

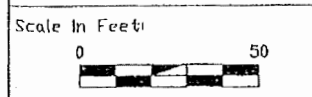

Prepared For: Larry's Shortstop/Fairlawn Holding, LLC
706 FAIRLAWN AVE.
TOPEKA, KANSAS
KDHE Proj. Code: U4-089-00172 / U4-089-14163

LEGEND	
	DESTROYED WELL
	MONITORING WELL
	TOTAL BTEX CONCENTRATION (PPB)
	TOTAL BTEX CONTOUR LINE
	NON-DETECT
	NOT SAMPLED
	PROPERTY BOUNDARY LINE

**ENVIRONMENTAL
REMEDICATION
&
MONITORING, INC.**

Date:	05/05/21	Project Number:	C000313
File Name:	LarrysFairlawnBTEX	Manager:	MAJ
Checked By:	MAJ	Drawn By:	JCB

TOTAL BTEX ISOCONCENTRATION MAP
APRIL 27TH, 2021

Figure:
2.0