

WATER WELL RECORD

Form WWC-5

Division of Water Resources App. No.

Well ID **MW14**

Original Record Correction Change in Well Use

1 LOCATION OF WATER WELL: County Shawnee Fraction NW 1/4 SW 1/4 NW 1/4 NW 1/4 Section Number 34 Township Number T 11 S Range Number R 15 E W

2 WELL OWNER: Last Name: Fairlawn Holding, LLC First: Street or Rural Address where well is located (if unknown, distance and direction from nearest town or intersection): If at owner's address, check here:
 Business: Fairlawn Holding, LLC Address: 209 NE 11th Ave. 706 SW Fairlawn Ave., Topeka KS (middle of south entrance in concrete)
 Address: City: Fort Lauderdale State: FL ZIP: 33301

3 LOCATE WELL WITH "X" IN SECTION BOX:

| | |
|----|----|
| N | |
| X | |
| NW | NE |
| W | E |
| SW | SE |
| S | |

----- 1 mile -----

4 DEPTH OF COMPLETED WELL: 19 ft
 Depth(s) Groundwater Encountered: 1) ft
 2) ft 3) ft. or 4) Dry Well
 WELL'S STATIC WATER LEVEL: ft.
 below land surface, measured on (mo-day-yr)
 above land surface, measured on (mo-day-yr)
 Pump test data: Well water was ft after hours pumping gpm
 Water well was ft after hours pumping gpm
 Estimated Yield: gpm
 Bore Hole Diameter: 7.25 in to ft. and in to ft

5 Latitude: 39.05612 (decimal degrees)
Longitude: 95.74305 (decimal degrees)
 Horizontal Datum WGS 84 NAD 83 NAD 27
 Source for Latitude/Longitude:
 GPS (unit make/model:)
 (WAAAS enabled? Yes No)
 Land Survey Topographic Map
 Online Mapper

6 Elevation: 1005.65 ft Ground Level FOC
 Source Land Survey GPS Topographic Map
 Other

7 WELL WATER TO BE USED AS:

| | | |
|---|---|---|
| 1 Domestic: <input type="checkbox"/> Household <input type="checkbox"/> Lawn & Garden <input type="checkbox"/> Livestock <input type="checkbox"/> Irrigation <input type="checkbox"/> Feedlot <input type="checkbox"/> Industrial | 5 <input type="checkbox"/> Public Water Supply: well ID <u></u> | 10 <input type="checkbox"/> Oil Field Water Supply: lease <u></u> |
| 2 <input type="checkbox"/> Irrigation | 6 <input type="checkbox"/> Dewatering: how many wells? <u></u> | 11 Test Hole: well ID <u></u> |
| 3 <input type="checkbox"/> Feedlot | 7 <input type="checkbox"/> Aquifer Recharge: well ID <u></u> | <input type="checkbox"/> Cased <input type="checkbox"/> Uncased <input type="checkbox"/> Geotechnical |
| 4 <input type="checkbox"/> Industrial | 8 <input checked="" type="checkbox"/> Monitoring: well ID <u>MW14</u> | 12 Geothermal: How many bores? a) Closed Loop <input type="checkbox"/> Horizontal <input type="checkbox"/> Vertical b) Open Loop <input type="checkbox"/> Surface Discharge <input type="checkbox"/> Inj. of Water <input type="checkbox"/> Other (specify): <u></u> |
| | 9 Environmental Remediation: well ID <u></u> | |
| | <input type="checkbox"/> Air Sparge <input type="checkbox"/> Soil Vapor Extractor | |
| | <input type="checkbox"/> Recovery <input type="checkbox"/> Injection | |

Was a chemical/bacteriological sample submitted to KDHE? Yes No If yes, date sample was submitted:
 Water well disinfected? Yes No

8 TYPE OF CASING USED: Steel PVC Other CASING JOINTS: Glued Clamped Welded Threaded
 Casing diameter 2 in. to 4 ft, Diameter in. to ft, Diameter in. to ft.
 Casing height above land surface -0.41 in. Weight lbs./ft. Well thickness or gauge No
 TYPE OF SCREEN OR PERFORATION MATERIAL:
 Steel Stainless Steel Fiberglass PVC Other (Specify)
 Brass Galvanized Steel Concrete tile None used (open hole)
 SCREEN OR PERFORATION OPENINGS ARE:
 Continuous Slot Mill Slot Gauze Wrapped Torch Cut Drilled Holes Other (Specify)
 Louvered Shutter Key Punched Wire Wrapped Saw Cut None (Open Hole)
 SCREEN-PERFORATED INTERVALS: From 4 ft. to 19 ft, From ft. to ft, From ft. to ft.
 GRAVEL PACK INTERVALS: From 2 ft. to 19 ft, From ft. to ft, From ft. to ft.

9 GROUT MATERIAL: Neat cement Cement grout Bentonite Other Concrete: 0-0.5'
 Grout intervals: From 0.5 ft. to 2 ft, From ft. to ft, From ft. to ft.

Nearest source of possible contamination:

| | | | | |
|--|--|--|--|---|
| <input type="checkbox"/> Septic Tank | <input type="checkbox"/> Lateral Lines | <input type="checkbox"/> Pit Privy | <input type="checkbox"/> Livestock Pens | <input type="checkbox"/> Insecticide Storage |
| <input type="checkbox"/> Sewer Lines | <input type="checkbox"/> Cess Pool | <input type="checkbox"/> Sewage Lagoon | <input checked="" type="checkbox"/> Fuel Storage | <input type="checkbox"/> Abandoned Water Well |
| <input type="checkbox"/> Watertight Sewer Lines | <input type="checkbox"/> Sepage Pit | <input type="checkbox"/> Feedyard | <input type="checkbox"/> Fertilizer Storage | <input type="checkbox"/> Oil Well / Gas Well |
| <input type="checkbox"/> Other (Specify) <u></u> | | | | |

Direction from well? Distance from well? ft

| 10 FROM | TO | LITHOLOGIC LOG | FROM | TO | LITHO. LOG (cont.) or PLUGGING INTERVALS |
|---------|------|--------------------------|------|----|--|
| 0 | 0.5 | Concrete | | | |
| 0.5 | 2 | Clayey silts | | | |
| 2 | 5 | Silty clay | | | |
| 5 | 9 | Sandy clays/clayey sands | | | |
| 9 | 10.5 | Silty medium sands | | | |
| 10.5 | 15 | Silty clay | | | |
| 15 | 18 | Shale like clay | | | |
| 18 | 19 | Shale | | | |

Notes: KDHE ID: Larry's Short Stop/Fairlawn Holding U4-089-00172/14163
 Target of monitoring well is shallow groundwater, <20' of grout was installed at the direction of KDHE.

11 CONTRACTOR'S OR LANDOWNER'S CERTIFICATION: This water well was constructed, reconstructed, or plugged under my jurisdiction and was completed on (mo-day-year) 4/11/22 and this record is true to the best of my knowledge and belief. Kansas Water Well Contractor's License No 757 This Water Well Record was completed on (mo-day-year) 5/23/22 under the business name of Larsen & Associates, Inc. Signature [Signature]

Shawnee

34-11 - 15E

DENNIS L HANDKE

1820 NW 59th Terrace
TOPEKA, KANSAS 66618
785-286-4047 Home

Michael Jennings
Environmental Remediation & Monitoring, Inc.
P.O.Box 321
Meriden, Kansas, 66512

April 25, 2022

RE: Monitor Well Elevation Survey
706 SW Fairlawn, Topeka, Kansas

Proj. 22-00Y
Larry's Short Stop/Fairlawn Holdings, LLC
U4-089-00172/U4-089-14163

Bench Mark: Chiseld X on top Southwest bolt of concrete light base at NW Corner of property.
Elev: 1004.46 North 4542.43 West 5219.15 (from SE Cor. Sec. 34-11-15E)

| | | | | | |
|-------|----------|---------|-------|---------|--|
| MW-12 | rim | 1003.69 | North | 4540.67 | NW1/4,SW1/4,NW1/4,NW1/4 |
| | top pipe | 1003.16 | West | 5198.66 | Lat = 39.05647 Long = 95.74298 |
| MW-13 | rim | 1004.32 | North | 4536.43 | NW1/4,SW1/4,NW1/4,NW1/4 |
| | top pipe | 1003.79 | West | 5084.11 | Lat = 39.05645 Long = 95.74258 |
| MW-14 | rim | 1006.06 | North | 4414.36 | NW1/4,SW1/4,NW1/4,NW1/4 |
| | top pipe | 1005.65 | West | 5216.81 | Lat = 39.05612 Long = 95.74305 |
| MW-15 | rim | 1003.23 | North | 4507.38 | NE1/4,SE1/4,NE1/4,NE1/4 (Sec. 33-11-15E) |
| | top pipe | 1002.84 | West | 5319.71 | Lat = 39.05637 Long = 95.74341 |
| MW-16 | rim | 989.76 | North | 4835.16 | NW1/4,SW1/4,NW1/4,NW1/4 |
| | top pipe | 989.38 | West | 5226.58 | Lat = 39.05727 Long = 95.74308 |

Lat & Long derived from Topeka 7.5 quad map. WGS84

Elevation established from existing project. NAVD 29

If you have any questions, please feel free to call me. Thank you for the opportunity to be



for M+BE definition

9/21/21 Potential well locations

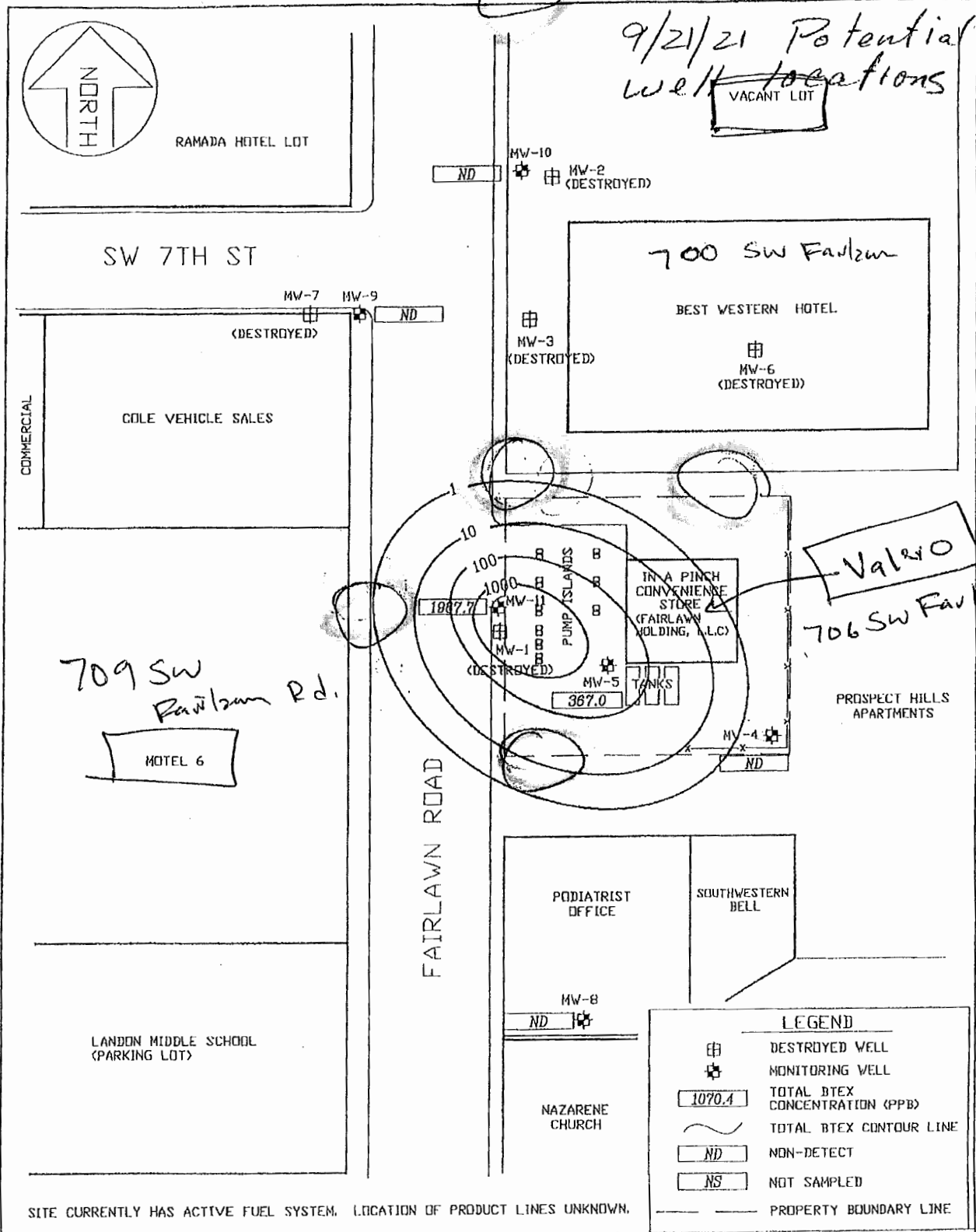

SITE CURRENTLY HAS ACTIVE FUEL SYSTEM. LOCATION OF PRODUCT LINES UNKNOWN.

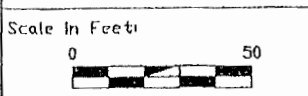

Prepared For: Larry's Shortstop/Fairlawn Holding, LLC
706 FAIRLAWN AVE.
TOPEKA, KANSAS

KDHE Proj. Code: U4-089-00172 / U4-089-14163

**ENVIRONMENTAL
REMEDIGATION
&
MONITORING, INC.**

| | | | |
|-------------|--------------------|-----------------|--------|
| Date: | 05/05/21 | Project Number: | C00313 |
| File Name: | LarrysFairlawnBTEX | Manager: | MAJ |
| Checked By: | MAJ | Drawn By: | JCB |

TOTAL BTEX ISOCONCENTRATION MAP

APRIL 27TH, 2021

Figure: 2.0