

WATER WELL RECORD

Form WWC-5

Division of Water Resources App. No.

[]

Well ID

MW15

- [X] Original Record [] Correction [] Change in Well Use

1 LOCATION OF WATER WELL: County Shawnee Fraction NE 1/4 SE 1/4 NE 1/4 NE 1/4 Section Number 33 Township Number T 11 S Range Number R 15 [X] E [] W

2 WELL OWNER: Last Name: Business: Fairlawn Holding, LLC Address: 209 NE 11th Ave. City Fort Lauderdale State: FL ZIP: 33301 Street or Rural Address where well is located (if unknown, distance and direction from nearest town or intersection): 706 SW Fairlawn Ave., Topeka KS (off sidewalk by Motel 6)

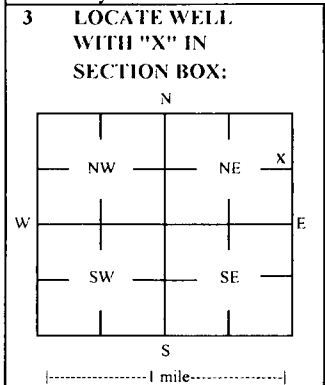

3 LOCATE WELL WITH "X" IN SECTION BOX: 4 DEPTH OF COMPLETED WELL: 15 ft Depth(s) Groundwater Encountered: 1) _____ ft 2) _____ ft 3) _____ ft, or 4) [] Dry Well WELL'S STATIC WATER LEVEL: _____ ft. [] below land surface, measured on (mo-day-yr) [] above land surface, measured on (mo-day-yr) Pump test data: Well water was _____ ft after _____ hours pumping _____ gpm Water well was _____ ft after _____ hours pumping _____ gpm Estimated Yield: _____ gpm Bore Hole Diameter: 7.25 in to _____ ft, and _____ in to _____ ft

5 Latitude: 39.05637 (decimal degrees) Longitude: 95.74341 (decimal degrees) Horizontal Datum [X] WGS 84 [] NAD 83 [] NAD 27 Source for Latitude/Longitude: [] GPS (unit make/model: _____) (WAAS enabled? [] Yes [] No) [X] Land Survey [] Topographic Map [] Online Mapper

6 Elevation 1002.84 ft [] Ground Level [X] TOC Source [X] Land Survey [] GPS [] Topographic Map [] Other _____

7 WELL WATER TO BE USED AS: 1 Domestic: [] Household [] Lawn & Garden [] Livestock 2 Irrigation 3 Feedlot 4 Industrial 5 [] Public Water Supply: well ID 6 [] Dewatering: how many wells? 7 [] Aquifer Recharge: well ID 8 [X] Monitoring: well ID MW15 9 Environmental Remediation: well ID [] Air Sparge [] Soil Vapor Extractor [] Recovery [] Injection 10 [] Oil Field Water Supply: lease 11 Test Hole: well ID [] Cased [] Uncased [] Geotechnical 12 Geothermal: How many bores? a) Closed Loop [] Horizontal [] Vertical b) Open Loop [] Surface Discharge [] Inj. of Water [] Other (specify): _____

Was a chemical/bacteriological sample submitted to KDHE? [] Yes [X] No If yes, date sample was submitted: _____ Water well disinfected? [] Yes [X] No

8 TYPE OF CASING USED: [] Steel [X] PVC [] Other CASING JOINTS: [] Glued [] Clamped [] Welded [X] Threaded Casing diameter 2 in. to 4.5 ft. Diameter _____ in. to _____ ft. Diameter _____ in. to _____ ft. Casing height above land surface -0.39 in. Weight _____ lbs./ft. Well thickness or gauge No _____ TYPE OF SCREEN OR PERFORMANCE MATERIAL: [] Steel [] Stainless Steel [] Fiberglass [X] PVC [] Brass [] Galvanized Steel [] Concrete tile [] None used (open hole) [] Other (Specify) _____ SCREEN OR PERFORATION OPENINGS ARE: [] Continuous Slot [X] Mill Slot [] Gauze Wrapped [] Torch Cut [] Drilled Holes [] Other (Specify) _____ [] Louvered Shutter [] Key Punched [] Wire Wrapped [] Saw Cut [] None (Open Hole) SCREEN-PERFORATED INTERVALS: From 4.5 ft. to 15 ft. From _____ ft. to _____ ft. From _____ ft. to _____ ft. GRAVEL PACK INTERVALS: From 2.5 ft. to 15 ft. From _____ ft. to _____ ft. From _____ ft. to _____ ft.

9 GROUT MATERIAL: [] Neat cement [] Cement grout [X] Bentonite [X] Other Concrete: 0-0.5' Grout intervals: From 0.5 ft. to 2.5 ft. From _____ ft. to _____ ft. From _____ ft. to _____ ft.

Nearest source of possible contamination: [] Septic Tank [] Lateral Lines [] Pit Privy [] Livestock Pens [] Insecticide Storage [] Sewer Lines [] Cess Pool [] Sewage Lagoon [X] Fuel Storage [] Abandoned Water Well [] Watertight Sewer Lines [] Seepage Pit [] Feedyard [] Fertilizer Storage [] Oil Well / Gas Well [] Other (Specify) _____ Direction from well? _____ Distance from well? _____ ft

Table with 6 columns: FROM, TO, LITHOLOGIC LOG, FROM, TO, LITHO. LOG (cont.) or PLUGGING INTERVALS. Rows include lithology descriptions like 'Silty clay', 'Silty clay with sandy clay', 'Sandy clay', 'Silty sands', 'Shale like clay', 'Silty sands'.

Notes: KDHE ID: Larry's Short Stop/Fairlawn Holding U4-089-00172/14163 Target of monitoring well is shallow groundwater. <20' of grout was installed at the direction of KDHE.

11 CONTRACTOR'S OR LANDOWNER'S CERTIFICATION: This water well was [X] constructed, [] reconstructed, or [] plugged under my jurisdiction and was completed on (mo-day-year) 4/11/22 and this record is true to the best of my knowledge and belief. Kansas Water Well Contractor's License No 757 This Water Well Record was completed on (mo-day-year) 5/23/22 under the business name of Larsen & Associates, Inc. Signature _____

Shawnee

34-11 - 15E

DENNIS L HANDKE

1820 NW 59th Terrace
TOPEKA, KANSAS 66618
785-286-4047 Home

Michael Jennings
Environmental Remediation & Monitoring, Inc.
P.O.Box 321
Meriden, Kansas, 66512

April 25, 2022

RE: Monitor Well Elevation Survey
706 SW Fairlawn, Topeka, Kansas

Proj. 22-00Y
Larry's Short Stop/Fairlawn Holdings, LLC
U4-089-00172/U4-089-14163

Bench Mark: Chiseld X on top Southwest bolt of concrete light base at NW Corner of property.
Elev: 1004.46 North 4542.43 West 5219.15 (from SE Cor. Sec. 34-11-15E)

MW-12	rim	1003.69	North	4540.67	NW1/4,SW1/4,NW1/4,NW1/4
	top pipe	1003.16	West	5198.66	Lat = 39.05647 Long = 95.74298
MW-13	rim	1004.32	North	4536.43	NW1/4,SW1/4,NW1/4,NW1/4
	top pipe	1003.79	West	5084.11	Lat = 39.05645 Long = 95.74258
MW-14	rim	1006.06	North	4414.36	NW1/4,SW1/4,NW1/4,NW1/4
	top pipe	1005.65	West	5216.81	Lat = 39.05612 Long = 95.74305
MW-15	rim	1003.23	North	4507.38	NE1/4,SE1/4,NE1/4,NE1/4 (Sec. 33-11-15E)
	top pipe	1002.84	West	5319.71	Lat = 39.05637 Long = 95.74341
MW-16	rim	989.76	North	4835.16	NW1/4,SW1/4,NW1/4,NW1/4
	top pipe	989.38	West	5226.58	Lat = 39.05727 Long = 95.74308

Lat & Long derived from Topeka 7.5 quad map. WGS84

Elevation established from existing project. NAVD 29

If you have any questions, please feel free to call me. Thank you for the opportunity to be of service to you.

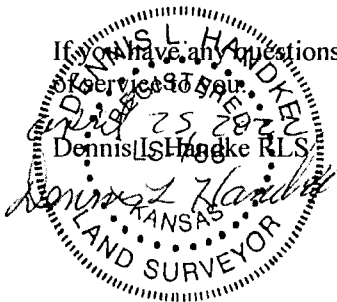

for M+BE definition
 9/21/21 Potential well locations

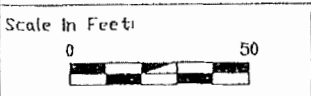
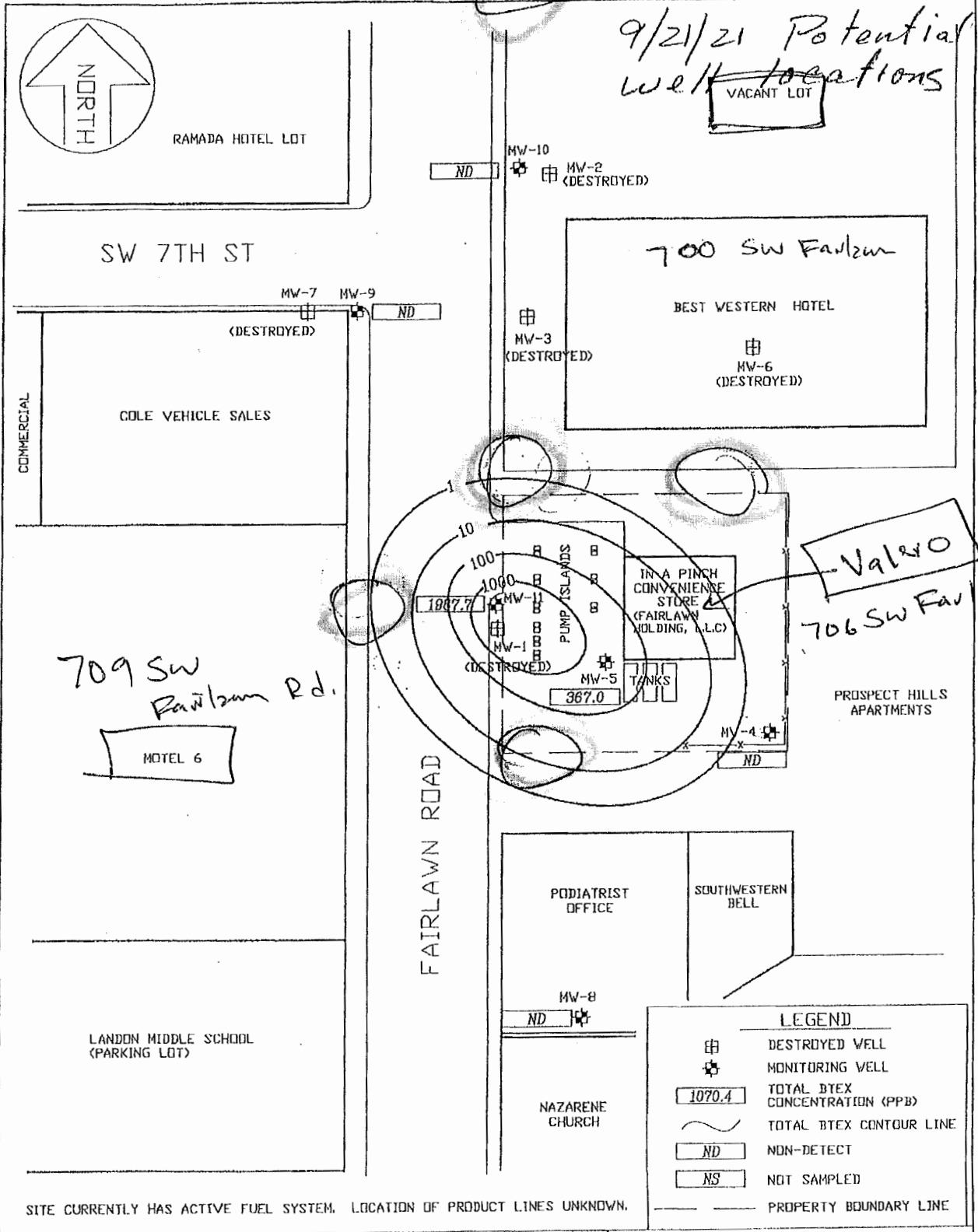

Prepared For: Larry's Shortstop/Fairlawn Holding, LLC
 706 FAIRLAWN AVE.
 TOPEKA, KANSAS

KDHE Proj. Code: U4-009-00172 / U4-009-14163

**ENVIRONMENTAL
 REMEDIATION &
 MONITORING, INC.**

Date:	05/05/21	Project Number:	C008313
File Name:	LarrysFairlawnDTEX	Manager:	MAJ
Checked By:	MAJ	Drawn By:	JCB

TOTAL BTEX ISOCONCENTRATION MAP
 APRIL 27TH, 2021

Figure:
 2.0