

MW2

<b>1 LOCATION OF WATER WELL:</b> County: Shawnee	Fraction NW ¼ NE ¼ NW ¼ NW ¼	Section Number 34	Township Number T 11 S	Range Number 15 <input checked="" type="checkbox"/> E <input type="checkbox"/> W
Street/Rural Address of Well Location; if unknown, distance & direction from nearest town or intersection: If at owner's address, check here <input type="checkbox"/>  601 SW Grand Court, Topeka, KS		<b>Global Positioning Systems (GPS) information:</b> Latitude: 39.05790 (in decimal degrees) Longitude: -95.74076 (in decimal degrees) Elevation: NA Horizontal Datum <input checked="" type="checkbox"/> WGS84, <input type="checkbox"/> NAD83, <input type="checkbox"/> NAD27 Collection Method: <input type="checkbox"/> GPS unit (Make/model: _____) <input type="checkbox"/> Digital Map/Photo, <input type="checkbox"/> Topographic Map <input type="checkbox"/> Land Survey Est. Accuracy: <input type="checkbox"/> <3 m, <input type="checkbox"/> 3-5 m, <input type="checkbox"/> 5-15 m, <input type="checkbox"/> >15 m		
<b>2 WATER WELL OWNER:</b> RR#, St. Address, Box #: 1000 SW Jackson City, State ZIP Code: Topeka, KS 66612		KDHE		

<b>3 MARK WELL'S LOCATION WITH AN "X" IN SECTION BOX:</b>  <div style="text-align: center;"> <table border="1" style="margin: auto;"> <tr><td colspan="2" style="text-align: center;">N</td></tr> <tr><td style="text-align: center;">X</td><td style="text-align: center;"> </td></tr> <tr><td style="text-align: center;">NW</td><td style="text-align: center;">NE</td></tr> <tr><td style="text-align: center;">W</td><td style="text-align: center;">E</td></tr> <tr><td style="text-align: center;">SW</td><td style="text-align: center;">SE</td></tr> <tr><td colspan="2" style="text-align: center;">S</td></tr> </table> </div>	N		X		NW	NE	W	E	SW	SE	S		<b>4 DEPTH OF WELL</b> <u>15.17</u> ft.  WELL'S STATIC WATER LEVEL _____ ft  WELL WAS USED AS: <table style="width:100%;"> <tr><td><input type="checkbox"/> Domestic</td><td><input type="checkbox"/> Public Water Supply</td><td><input type="checkbox"/> Dewatering</td></tr> <tr><td><input type="checkbox"/> Irrigation</td><td><input type="checkbox"/> Oil Field Water Supply</td><td><input checked="" type="checkbox"/> Monitoring</td></tr> <tr><td><input type="checkbox"/> Feedlot</td><td><input type="checkbox"/> Domestic (Lawn &amp; Garden)</td><td><input type="checkbox"/> Injection Well</td></tr> <tr><td><input type="checkbox"/> Industrial</td><td><input type="checkbox"/> Air Conditioning</td><td><input type="checkbox"/> Other _____</td></tr> </table> <p>Was a chemical/bacteriological sample submitted to Department? Yes <input type="checkbox"/> No <input checked="" type="checkbox"/></p>	<input type="checkbox"/> Domestic	<input type="checkbox"/> Public Water Supply	<input type="checkbox"/> Dewatering	<input type="checkbox"/> Irrigation	<input type="checkbox"/> Oil Field Water Supply	<input checked="" type="checkbox"/> Monitoring	<input type="checkbox"/> Feedlot	<input type="checkbox"/> Domestic (Lawn & Garden)	<input type="checkbox"/> Injection Well	<input type="checkbox"/> Industrial	<input type="checkbox"/> Air Conditioning	<input type="checkbox"/> Other _____
N																									
X																									
NW	NE																								
W	E																								
SW	SE																								
S																									
<input type="checkbox"/> Domestic	<input type="checkbox"/> Public Water Supply	<input type="checkbox"/> Dewatering																							
<input type="checkbox"/> Irrigation	<input type="checkbox"/> Oil Field Water Supply	<input checked="" type="checkbox"/> Monitoring																							
<input type="checkbox"/> Feedlot	<input type="checkbox"/> Domestic (Lawn & Garden)	<input type="checkbox"/> Injection Well																							
<input type="checkbox"/> Industrial	<input type="checkbox"/> Air Conditioning	<input type="checkbox"/> Other _____																							

**5 TYPE OF BLANK CASING USED:**

<input type="checkbox"/> Steel	<input type="checkbox"/> RMP (SR)	<input type="checkbox"/> Wrought	<input type="checkbox"/> Fiberglass	<input type="checkbox"/> Other (Specific below)
<input checked="" type="checkbox"/> PVC	<input type="checkbox"/> ABS	<input type="checkbox"/> Asbestos-Cement	<input type="checkbox"/> Concrete Tile	_____

Blank casing diameter 2 in. Was casing pulled? Yes  No  If yes, how much 3'  
Casing height above or below land surface NA in.

**6 GROUT PLUG MATERIAL:**  Neat cement  Cement grout  Bentonite  Other Topsoil: 0-3'

Grout Plug Intervals: From 3 ft to 15.17 ft, From \_\_\_\_\_ ft to \_\_\_\_\_ ft, From \_\_\_\_\_ ft to \_\_\_\_\_ ft.

What is the nearest source of possible contamination:

<input type="checkbox"/> Septic tank	<input type="checkbox"/> Seepage pit	<input type="checkbox"/> Fuel storage	<input type="checkbox"/> Other (specify below)
<input type="checkbox"/> Sewer lines	<input type="checkbox"/> Pit privy	<input type="checkbox"/> Fertilizer storage	_____
<input type="checkbox"/> Watertight sewer lines	<input type="checkbox"/> Sewage lagoon	<input type="checkbox"/> Insecticide storage	_____
<input type="checkbox"/> Lateral lines	<input type="checkbox"/> Feed yard	<input type="checkbox"/> Abandoned water well	Direction from well? _____
<input type="checkbox"/> Cess pool	<input type="checkbox"/> Livestock pens	<input type="checkbox"/> Oil well/Gas well	How many feet? _____

FROM	TO	PLUGGING MATERIALS	FROM	TO	PLUGGING MATERIALS
0	3	Topsoil			
3	15.17	Bentonite			
KDHE ID: 6th & Grand; U4-089-15090					

**7 CONTRACTOR'S OR LANDOWNER'S CERTIFICATION:** This water well was plugged under my jurisdiction and was completed on (mo/day/year) 6/6/2023 and this record is true to the best of my knowledge and belief. Kansas Water Contractor's License No. 757. This Water Well Record was completed on (mo/day/year) 6/19/2023 under the business name of Larsen & Associates, Inc. By (signature) \_\_\_\_\_

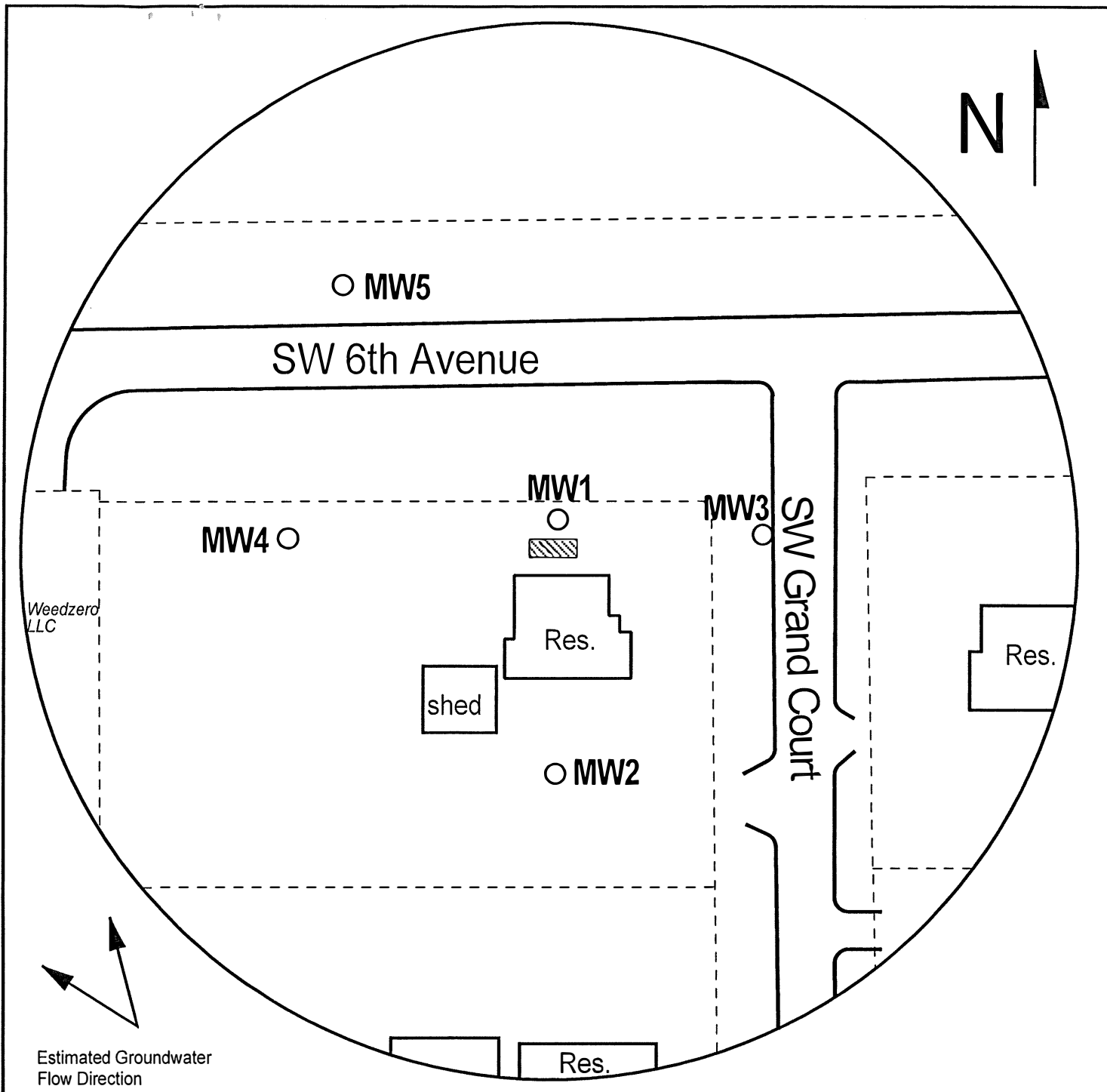

Send one white copy to Kansas Department of Health & Environment, Geology Section, 1000 SW Jackson Street, Ste. 420, Topeka, KS 66612-1367. Send one copy to WATER WELL OWNER and retain one for your records  
Visit us at <http://www.kdheks.gov/waterwell/index.html> Telephone 785-296-5524.



Estimated Groundwater  
Flow Direction

FIGURE 1 - DETAILED SITE BASE MAP

**LEGEND:**

-  Approximate Location of Former UST Basin
-  Approximate Location of Property Line
-  Plugged Monitoring Well

T.11 R.15E Sec.27  
Shawnee County



**PROJECT:**

6th & Grand  
601 SW Grant Court  
Topeka, KS  
KDHE ID: U4-089-15090  
Date: 6/6/23



1311 E 25th St., Suite B (785) 841-8707 office  
Lawrence, KS 66046 (785) 865-4282 fax