

MW3

1 LOCATION OF WATER WELL: County: Shawnee Fraction NW 1/4 NE 1/4 NW 1/4 NW 1/4 Section Number 34 Township Number T 11 S Range Number 15 [X] E [] W

Street/Rural Address of Well Location; if unknown, distance & direction from nearest town or intersection: If at owner's address, check here [] 601 SW Grand Court, Topeka, KS

Global Positioning Systems (GPS) information: Latitude: 39.05814 (in decimal degrees) Longitude: -95.74067 (in decimal degrees) Elevation: NA Horizontal Datum [X] WGS84, [] NAD83, [] NAD27 Collection Method: [] GPS unit (Make/model: _____) [] Digital Map/Photo, [] Topographic Map [] Land Survey Est. Accuracy: [] <3 m, [] 3-5 m, [] 5-15 m, [] >15 m

2 WATER WELL OWNER: KDHE RR#, St. Address, Box #: 1000 SW Jackson City, State ZIP Code: Topeka, KS 66612

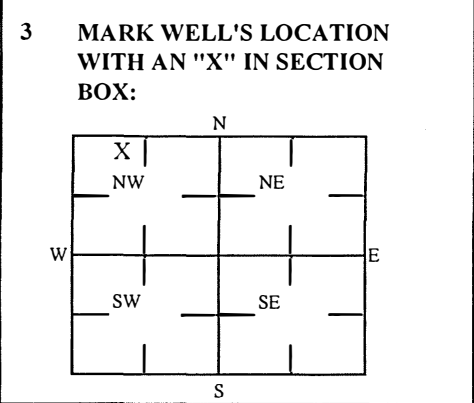

4 DEPTH OF WELL 15.2 ft. WELL'S STATIC WATER LEVEL _____ ft. WELL WAS USED AS: [] Domestic [] Irrigation [] Feedlot [] Industrial [] Public Water Supply [] Oil Field Water Supply [] Domestic (Lawn & Garden) [] Air Conditioning [] Dewatering [X] Monitoring [] Injection Well [] Other _____ Was a chemical/bacteriological sample submitted to Department? Yes [] No [X]

5 TYPE OF BLANK CASING USED: [X] Steel [] RMP (SR) [] Wrought [] Fiberglass [] Other (Specific below) [] PVC [] ABS [] Asbestos-Cement [] Concrete Tile _____ Blank casing diameter 2 in. Was casing pulled? Yes [X] No [] If yes, how much 3' Casing height above or below land surface NA in.

6 GROUT PLUG MATERIAL: [] Neat cement [] Cement grout [X] Bentonite [] Other Topsoil: 0-3' Grout Plug Intervals: From 3 ft to 15.2 ft, From _____ ft to _____ ft, From _____ ft to _____ ft. What is the nearest source of possible contamination: [] Septic tank [] Sewer lines [] Watertight sewer lines [] Lateral lines [] Cess pool [] Seepage pit [] Pit privy [] Sewage lagoon [] Feed yard [] Livestock pens [] Fuel storage [] Fertilizer storage [] Insecticide storage [] Abandoned water well [] Oil well/Gas well [] Other (specify below) _____ Direction from well? _____ How many feet? _____

Table with columns: FROM, TO, PLUGGING MATERIALS. Rows: 0 to 3 (Topsoil), 3 to 15.2 (Bentonite). Includes KDHE ID: 6th & Grand; U4-089-15090

7 CONTRACTOR'S OR LANDOWNER'S CERTIFICATION: This water well was plugged under my jurisdiction and was completed on (mo/day/year) 6/6/2023 and this record is true to the best of my knowledge and belief. Kansas Water Contractor's License No. 757. This Water Well Record was completed on (mo/day/year) 6/19/2023 under the business name of Larsen & Associates, Inc. By (signature) [Signature]

Send one white copy to Kansas Department of Health & Environment, Geology Section, 1000 Jackson Street, Ste. 420, Topeka, KS 66612-1367. Send one copy to WATER WELL OWNER and retain one for your records Visit us at http://www.kdheks.gov/waterwell/index.html Telephone 785-296-5524.

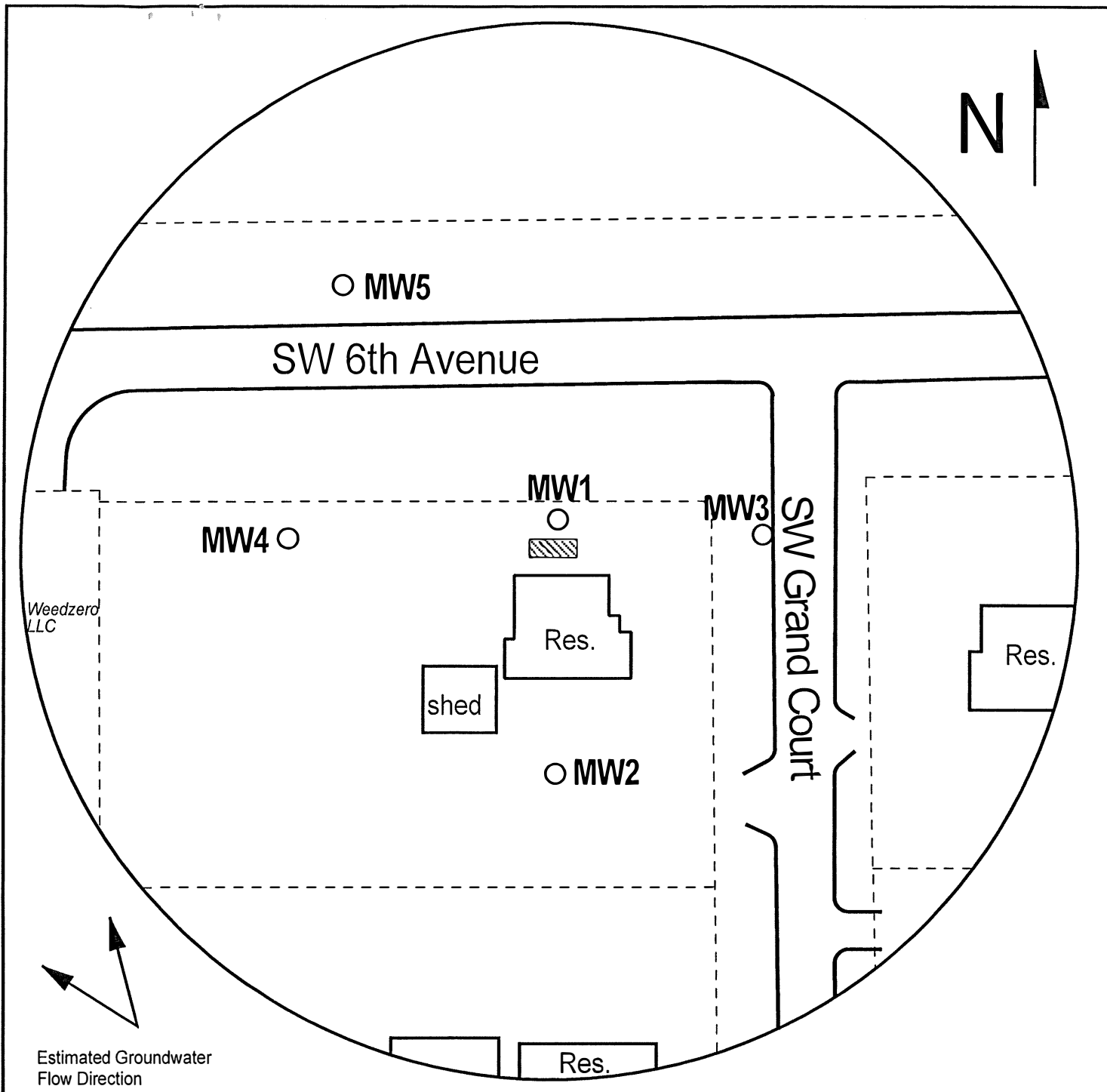





FIGURE 1 - DETAILED SITE BASE MAP

LEGEND:

-  Approximate Location of Former UST Basin
-  Approximate Location of Property Line
-  Plugged Monitoring Well

T.11 R.15E Sec.27 and 34
Shawnee County



PROJECT:

6th & Grand
601 SW Grant Court
Topeka, KS
KDHE ID: U4-089-15090
Date: 6/6/23



1311 E 25th St., Suite B (785) 841-8707 office
Lawrence, KS 66046 (785) 865-4282 fax