

1 LOCATION OF WATER WELL: County: Shawnee Fraction SE 1/4 SW 1/4 SW 1/4 SW 1/4 Section Number 27 Township Number T 11 S Range Number 15 [X] E [ ] W

Street/Rural Address of Well Location; if unknown, distance & direction from nearest town or intersection: If at owner's address, check here [ ]
601 SW Grand Court, Topeka, KS

Global Positioning Systems (GPS) information: Latitude: 39.05838 (in decimal degrees) Longitude: -95.74120 (in decimal degrees) Elevation: NA Horizontal Datum [X] WGS84, [ ] NAD83, [ ] NAD27 Collection Method: [ ] GPS unit (Make/model: \_\_\_\_\_) [ ] Digital Map/Photo, [ ] Topographic Map [ ] Land Survey Est. Accuracy: [ ] <3 m, [ ] 3-5 m, [ ] 5-15 m, [ ] >15 m

2 WATER WELL OWNER: KDHE RR#, St. Address, Box #: 1000 SW Jackson City, State ZIP Code: Topeka, KS 66612

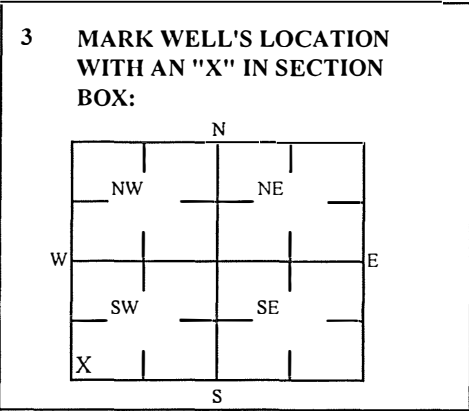

4 DEPTH OF WELL 14.1 ft. WELL'S STATIC WATER LEVEL \_\_\_\_\_ ft. WELL WAS USED AS: [ ] Domestic [ ] Irrigation [ ] Feedlot [ ] Industrial [ ] Public Water Supply [ ] Oil Field Water Supply [ ] Domestic (Lawn & Garden) [ ] Air Conditioning [ ] Dewatering [X] Monitoring [ ] Injection Well [ ] Other \_\_\_\_\_ Was a chemical/bacteriological sample submitted to Department? Yes [ ] No [X]

5 TYPE OF BLANK CASING USED: [X] Steel [ ] PVC [ ] RMP (SR) [ ] ABS [ ] Wrought [ ] Asbestos-Cement [ ] Fiberglass [ ] Concrete Tile [ ] Other (Specific below) \_\_\_\_\_ Blank casing diameter 2 in. Casing height above or below land surface NA in. Was casing pulled? Yes [X] No [ ] If yes, how much 3'

6 GROUT PLUG MATERIAL: [ ] Neat cement [ ] Cement grout [X] Bentonite [ ] Other Topsoil: 0-3' Grout Plug Intervals: From 3 ft to 14.1 ft, From \_\_\_\_\_ ft to \_\_\_\_\_ ft, From \_\_\_\_\_ ft to \_\_\_\_\_ ft. What is the nearest source of possible contamination: [ ] Septic tank [ ] Sewer lines [ ] Watertight sewer lines [ ] Lateral lines [ ] Cess pool [ ] Seepage pit [ ] Pit privy [ ] Sewage lagoon [ ] Feed yard [ ] Livestock pens [ ] Fuel storage [ ] Fertilizer storage [ ] Insecticide storage [ ] Abandoned water well [ ] Oil well/Gas well [ ] Other (specify below) \_\_\_\_\_ Direction from well? \_\_\_\_\_ How many feet? \_\_\_\_\_

Table with columns: FROM, TO, PLUGGING MATERIALS. Rows: 0 to 3 (Topsoil), 3 to 14.1 (Bentonite). Includes KDHE ID: 6th & Grand; U4-089-15090

7 CONTRACTOR'S OR LANDOWNER'S CERTIFICATION: This water well was plugged under my jurisdiction and was completed on (mo/day/year) 6/6/2023 and this record is true to the best of my knowledge and belief. Kansas Water Contractor's License No. 757. This Water Well Record was completed on (mo/day/year) 6/19/2023 under the business name of Larsen & Associates, Inc. By (signature) [Signature]

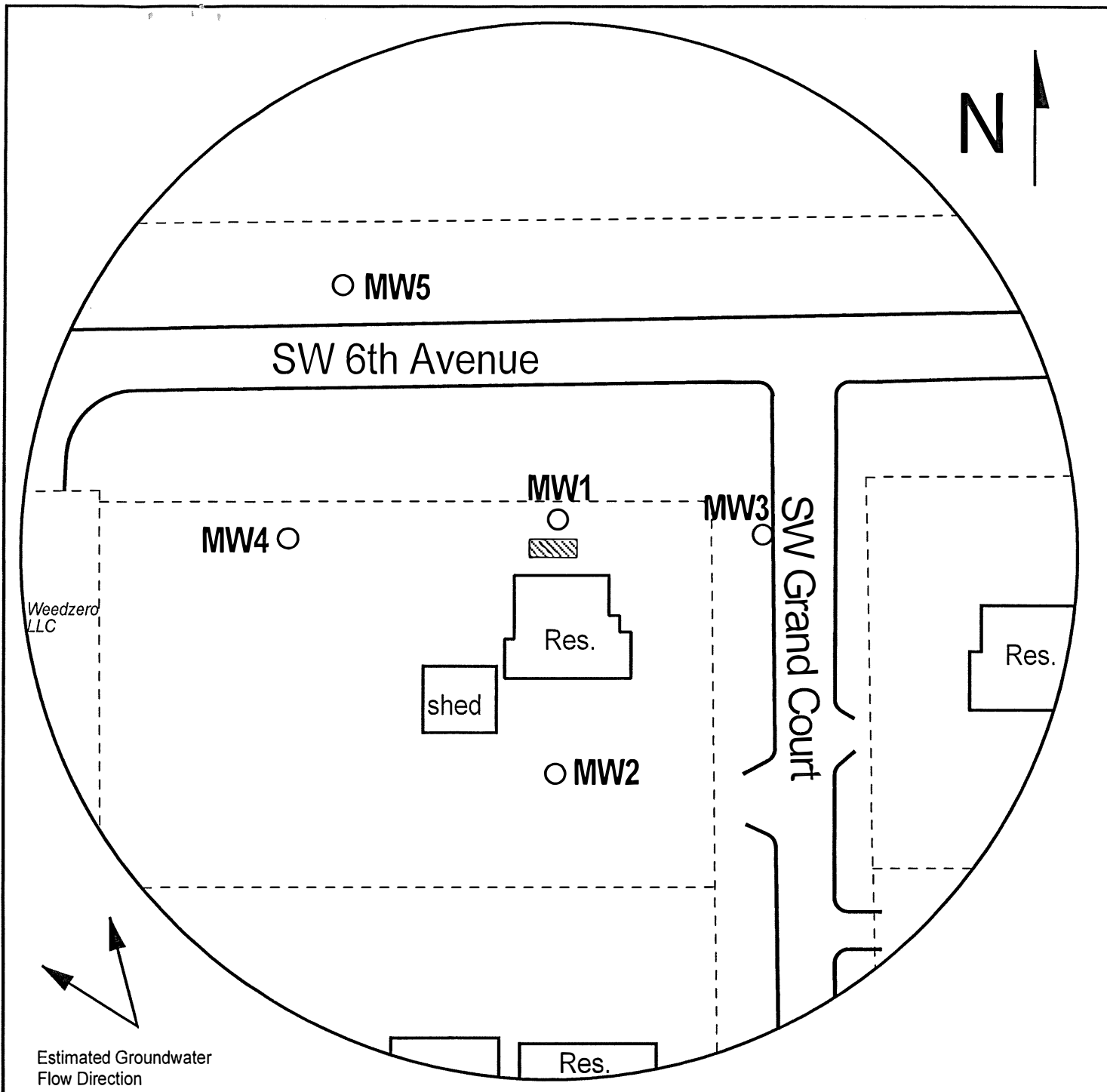

Send one white copy to Kansas Department of Health & Environment, Geology Section, 1000 SW Jackson Street, Ste. 420, Topeka, KS 66612-1367. Send one copy to WATER WELL OWNER and retain one for your records. Visit us at http://www.kdheks.gov/waterwell/index.html Telephone 785-296-5524.



Estimated Groundwater  
Flow Direction

FIGURE 1 - DETAILED SITE BASE MAP

**LEGEND:**

-  Approximate Location of Former UST Basin
-  Approximate Location of Property Line
-  Plugged Monitoring Well

T.11 R.15E Sec.27 and 34  
Shawnee County



**PROJECT:**

6th & Grand  
601 SW Grant Court  
Topeka, KS  
KDHE ID: U4-089-15090  
Date: 6/6/23



1311 E 25th St., Suite B (785) 841-8707 office  
Lawrence, KS 66046 (785) 865-4282 fax