

1 LOCATION OF WATER WELL: County: Shawnee	Fraction ¼ SW ¼ SE ¼ SE ¼	Section Number 33	Township Number T 11 S	Range Number 16	<input checked="" type="checkbox"/> E <input type="checkbox"/> W

Street/Rural Address of Well Location: if unknown, distance & direction from nearest town or intersection: If at owner's address, check here ☐

3100 SE 6th, Topeka, KS

Global Positioning Systems (GPS) information:

Latitude: NA (in decimal degrees)

Longitude: NA (in decimal degrees)

Elevation: NA

Horizontal Datum ☐ WGS84, ☐ NAD83, ☐ NAD27

Collection Method:

☐ GPS unit (Make/model: _____)

☐ Digital Map/Photo, ☐ Topographic Map ☐ Land Survey

Est. Accuracy: ☐ <3 m, ☐ 3-5 m, ☐ 5-15 m, ☐ >15 m

2 WATER WELL OWNER: Coastal Mart 9119
RR#, St. Address, Box #:
City, State ZIP Code: Houston, TX

3 MARK WELL'S LOCATION WITH AN "X" IN SECTION BOX:

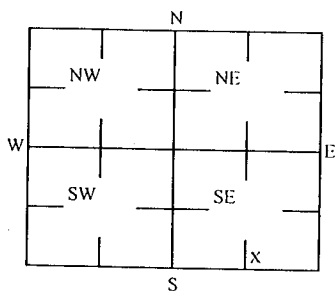

4 DEPTH OF WELL 18 ft.

WELL'S STATIC WATER LEVEL NA ft

WELL WAS USED AS:

☐ Domestic
☐ Irrigation
☐ Feedlot
☐ Industrial

☐ Public Water Supply
☐ Oil Field Water Supply
☐ Domestic (Lawn & Garden)
☐ Air Conditioning

☐ Dewatering
☒ Monitoring
☐ Injection Well
☐ Other _____

Was a chemical/bacteriological sample submitted to Department? Yes ☐ No ☒

5 TYPE OF BLANK CASING USED:

☒ Steel
☐ PVC

☐ RMP (SR)
☐ ABS

☐ Wrought
☐ Asbestos-Cement

☐ Fiberglass
☐ Concrete Tile

☐ Other (Specific below) _____

Blank casing diameter 2 in.

Casing height above or below land surface NA in.

Was casing pulled? Yes ☒ No ☐

If yes, how much 3'

6 GROUT PLUG MATERIAL:

☐ Neat cement ☐ Cement grout ☒ Bentonite ☒ Other Concrete: 0-0.5'; Soil: 0.5-3'

Grout Plug Intervals: From 3 ft to 18 ft, From _____ ft to _____ ft, From _____ ft to _____ ft,

What is the nearest source of possible contamination:

☐ Septic tank
☐ Sewer lines
☐ Watertight sewer lines
☐ Lateral lines
☐ Cess pool

☐ Seepage pit
☐ Pit privy
☐ Sewage lagoon
☐ Feed yard
☐ Livestock pens

☐ Fuel storage
☐ Fertilizer storage
☐ Insecticide storage
☐ Abandoned water well
☐ Oil well/Gas well

☐ Other (specify below) _____

Direction from well? _____

How many feet? _____

FROM	TO	PLUGGING MATERIALS	FROM	TO	PLUGGING MATERIALS
0	0.5	Concrete			
0.5	3	Soil			
3	18	Bentonite			

KDHE ID: Coastal Mart #9119; U4-089-01742

7 CONTRACTOR'S OR LANDOWNER'S CERTIFICATION:

This water well was plugged under my jurisdiction and was completed on (mo/day/year) 5/29/2020 and this record is true to the best of my knowledge and belief. Kansas Water Contractor's License No. 757. This Water Well Record was completed on (mo/day/year) 6/4/2020 under the business name of Larsen & Associates, Inc. By (signature) _____

Send one white copy to Kansas Department of Health & Environment, Geology Section, 1000 SW Jackson Street, Ste. 420, Topeka, KS 66612-1367. Send one copy to WATER WELL OWNER and retain one for your records
Visit us at <http://www.kdheks.gov/waterwell/index.html> Telephone 785-296-5524.

NOTE: Figures exhibited within this report are only to be used within the context of this report. Placement of property lines, wells, structures, and roads is based on the available information from county appraiser maps, surveys, site visits, and/or previous vendor reports and should be considered approximate.

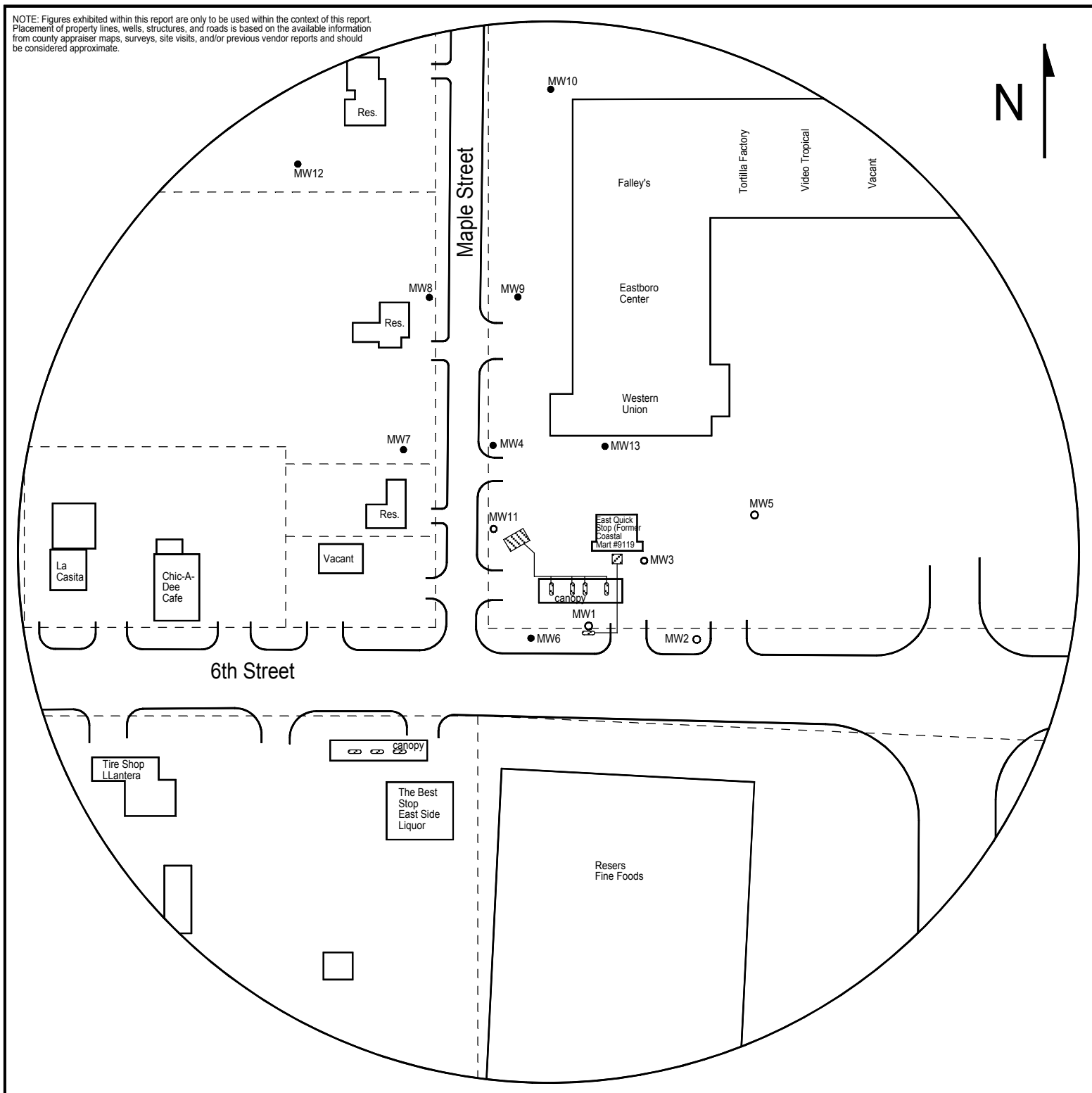

FIGURE 1 - 500 FT RADIUS AREA BASE MAP



1311 E 25th St., Suite B 785-841-8707 office
Lawrence, KS 66046 785-865-4282 fax

PROJECT:

Coastal Mart #9119
3100 E 6th St
Topeka, KS
KDHE ID: U4-089-01742
Date: 5/29/20

0 100 ft

LEGEND

- Approximate Location of Active UST Basin, Product Lines & Pump Islands
- Approximate Location of Former UST Basin, Product Lines & Pump Island
- Approximate Location of Property Line
- Existing Monitoring Well
- Plugged Well