

WATER WELL RECORD

Form WWC-5

Division of Water Resources App. No.

Well ID

SKA-MW2

Original Record Correction Change in Well Use

1 LOCATION OF WATER WELL: County Shawnee Fraction 1/4 NW 1/4 SE 1/4 NE 1/4 Section Number 31 Township Number T 11 S Range Number R 16 E W

2 WELL OWNER: Last Name: Business: KDHE Address: 1000 SW Jackson Blvd City Topeka State: KS ZIP: 66612 Street or Rural Address where well is located (if unknown, distance and direction from nearest town or intersection): If at owner's address, check here: -200' SW of the SW corner 4th St., & SW Jackson St.

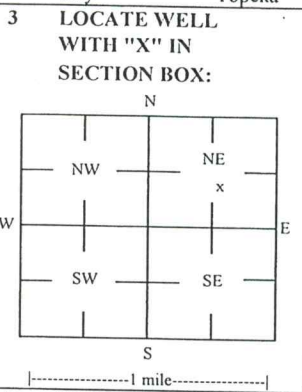

4 DEPTH OF COMPLETED WELL: 40 ft Depth(s) Groundwater Encountered: 1) 2) 3) 4) Dry Well WELL'S STATIC WATER LEVEL: NA ft. below land surface, measured on (mo-day-yr) NA

5 Latitude: 39.05443 (decimal degrees) Longitude: -95.67388 (decimal degrees) Horizontal Datum: WGS 84 NAD 83 NAD 27 Source for Latitude/Longitude: GPS (unit make/model: ) (WAAS enabled? Yes No) Land Survey Topographic Map Online Mapper

6 Elevation: 907.0 ft Ground Level TOC Source: Land Survey GPS Topographic Map Other

7 WELL WATER TO BE USED AS: 1 Domestic: Household Lawn & Garden Livestock Irrigation Feedlot Industrial 2 Public Water Supply: well ID 3 Dewatering: how many wells? 4 Aquifer Recharge: well ID 5 Monitoring: well ID SKA-MW2 6 Environmental Remediation: well ID 7 Air Sparge Soil Vapor Extractor 8 Recovery Injection 9 Oil Field Water Supply: lease 10 Test Hole: well ID 11 Cased Uncased Geotechnical 12 Geothermal: How many bores? a) Closed Loop Horizontal Vertical b) Open Loop Surface Discharge Inj. of Water Other (specify):

Was a chemical/bacteriological sample submitted to KDHE? Yes No If yes, date sample was submitted: Water well disinfected? Yes No

8 TYPE OF CASING USED: Steel PVC Other CASING JOINTS: Glued Clamped Welded Threaded Casing diameter 2 in. to 30 ft, Diameter in. to ft, Diameter in. to ft, Casing height above land surface in. Weight lbs./ft. Well thickness or gauge No TYPE OF SCREEN OR PERFORATION MATERIAL: Steel Stainless Steel Fiberglass PVC Other (Specify) SCREEN OR PERFORATION OPENINGS ARE: Continuous Slot Mill Slot Gauze Wrapped Torch Cut Drilled Holes Other (Specify) Louvered Shutter Key Punched Wire Wrapped Saw Cut None (Open Hole) SCREEN-PERFORATED INTERVALS: From 30 ft. to 40 ft, From ft. to ft, From ft. to ft, From ft. to ft, GRAVEL PACK INTERVALS: From 28 ft. to 40 ft, From ft. to ft, From ft. to ft, From ft. to ft,

9 GROUT MATERIAL: Neat cement Cement grout Bentonite Other Concrete: 0-0.5' Grout intervals: From 0.5 ft. to 28 ft, From ft. to ft, From ft. to ft,



Nearest source of possible contamination: Septic Tank Lateral Lines Pit Privy Livestock Pens Insecticide Storage Sewer Lines Cess Pool Sewage Lagoon Fuel Storage Abandoned Water Well Watertight Sewer Lines Seepage Pit Feedyard Fertilizer Storage Oil Well / Gas Well Other (Specify) Direction from well? NA Distance from well? NA ft

10 FROM TO LITHOLOGIC LOG FROM TO LITHO. LOG (cont.) or PLUGGING INTERVALS
0 0.5 Concrete
0.5 3.5 Fine-medium sand, trace gravel w/ limestone/sandstone pieces
3.5 6 Clay w/ fine-medium sand, trace gravel
6 8.5 Rubble/debris
8.5 30 Silty clay
30 40 Shale
Notes: KDHE ID: B2006183

11 CONTRACTOR'S OR LANDOWNER'S CERTIFICATION: This water well was constructed, reconstructed, or plugged under my jurisdiction and was completed on (mo-day-year) 11/19/20 and this record is true to the best of my knowledge and belief. Kansas Water Well Contractor's License No 757 This Water Well Record was completed on (mo-day-year) 1/13/21 under the business name of Larsen & Associates, Inc. Signature

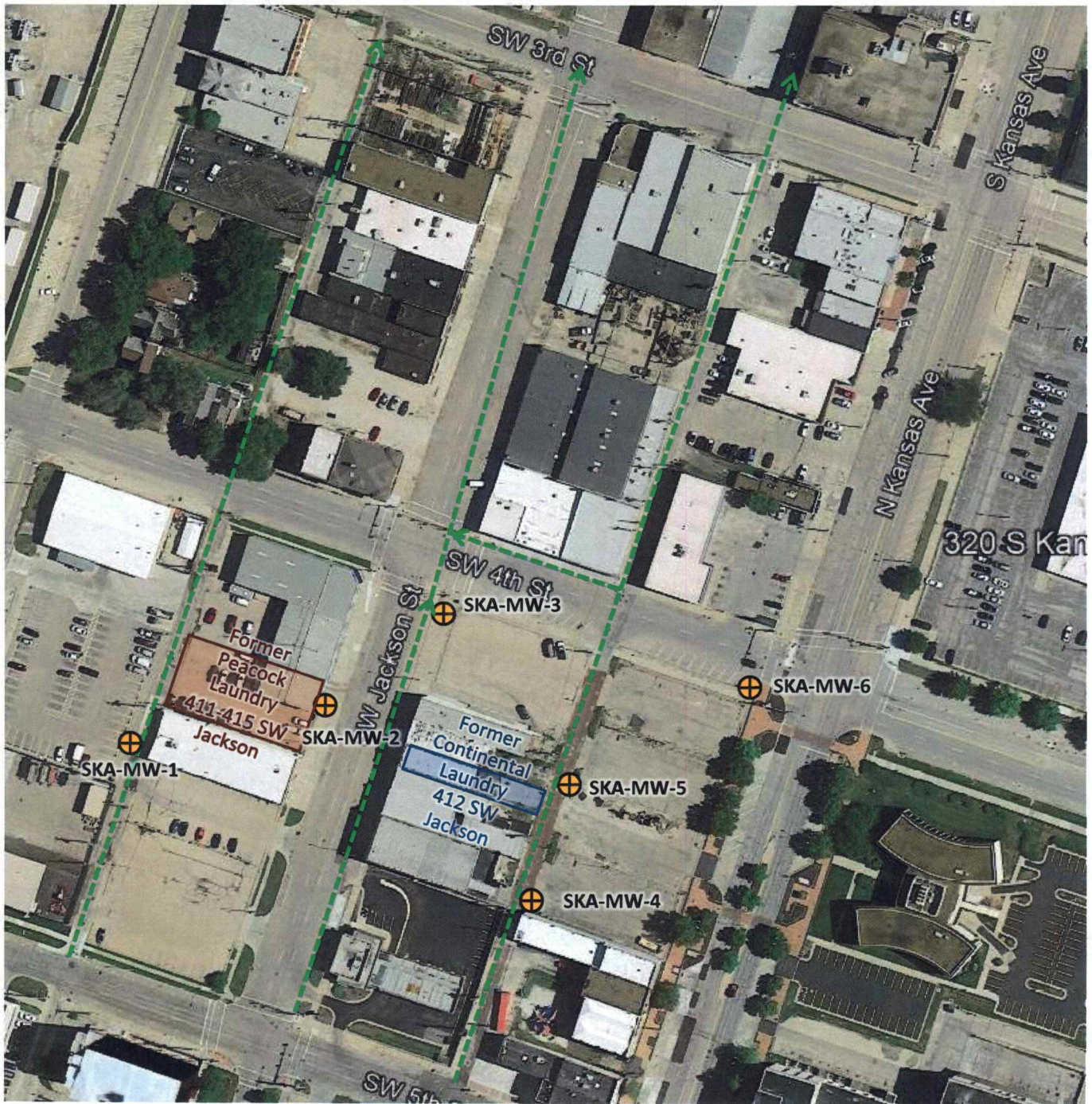



-  New Monitoring Well
-  Area of Former Peacock Laundry Facility
-  Area of Former Continental Laundry Facility
-  Sewer Location

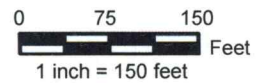

**BRAUN  
INTERTEC**

The Science You Build On.

11529 West 79th St, Building 21  
Lenexa, Kansas 66214  
913.962.0909  
braunintertec.com

Project No:  
B2006183

Drawing No:  
B2006183\_Fig2

Drawn By: ATB  
Date Drawn: 01/07/2021  
Checked By: CB  
Last Modified: 01/07/2021

PCE-South Kansas Avenue – Preliminary Assessment

KDHE Project Code No. C4-089-73558

320 South Kansas Avenue, Topeka, Kansas

Site Map

Figure 2