

WATER WELL RECORD

Form WWC-5

Division of Water Resources App. No.

Well ID

SKA-MW3

Original Record Correction Change in Well Ust

1 LOCATION OF WATER WELL: County Shawnee Fraction 1/4 NW 1/4 SE 1/4 NE 1/4 Section Number 31 Township Number T 11 S Range Number R 16 E W
2 WELL OWNER: Last Name: Business: KDHE Address: 1000 SW Jackson Blvd City Topeka State: KS ZIP: 66612 Street or Rural Address where well is located (if unknown, distance and direction from nearest town or intersection): SE corner of 4th St., & SW Jackson St.
3 LOCATE WELL WITH 'X' IN SECTION BOX: [Diagram showing a 3x3 grid with 'X' in the center]
4 DEPTH OF COMPLETED WELL: 40 ft Depth(s) Groundwater Encountered: 1) 1 ft 2) 2 ft 3) 3 ft or 4) Dry Well WELL'S STATIC WATER LEVEL: NA ft.
5 Latitude: 39.05475 (decimal degrees) Longitude: -95.67344 (decimal degrees) Horizontal Datum: [X] WGS 84 [] NAD 83 [] NAD 27 Source for Latitude/Longitude: [] GPS (unit make/model:) (WAAS enabled? [] Yes [] No) [] Land Survey [] Topographic Map [X] Online Mapper
6 Elevation 904.0 ft [X] Ground Level [] TOC Source [] Land Survey [] GPS [X] Topographic Map [] Other

7 WELL WATER TO BE USED AS:
1 Domestic: [] Household [] Lawn & Garden [] Livestock [] Irrigation [] Feedlot [] Industrial
2 [] Public Water Supply: well ID
3 [] Dewatering: how many wells?
4 [] Aquifer Recharge: well ID
5 [X] Monitoring: well ID SKA-MW3
6 Environmental Remediation: well ID
7 [] Air Sparge [] Soil Vapor Extractor
8 [] Recovery [] Injection
9 [] Oil Field Water Supply: lease
10 [] Test Hole: well ID
11 [] Cased [] Uncased [] Geotechnical
12 Geothermal: How many bores?
a) Closed Loop [] Horizontal [] Vertical
b) Open Loop [] Surface Discharge [] Inj. of Water
[] Other (specify):

Was a chemical/bacteriological sample submitted to KDHE? [] Yes [X] No If yes, date sample was submitted:
Water well disinfected? [] Yes [X] No

8 TYPE OF CASING USED: [] Steel [X] PVC [] Other CASING JOINTS: [] Glued [] Clamped [] Welded [X] Threaded
Casing diameter 2 in. to 30 ft, Diameter in. to ft, Diameter in. to ft,
Casing height above land surface in. Weight lbs./ft. Well thickness or gauge No
TYPE OF SCREEN OR PERFORATION MATERIAL: [] Steel [] Stainless Steel [] Fiberglass [X] PVC [] Other (Specify)
[] Brass [] Galvanized Steel [] Concrete tile [] None used (open hole)
SCREEN OR PERFORATION OPENINGS ARE: [] Continuous Slot [X] Mill Slot [] Gauze Wrapped [] Torch Cut [] Drilled Holes [] Other (Specify)
[] Louvered Shutter [] Key Punched [] Wire Wrapped [] Saw Cut [] None (Open Hole)
SCREEN-PERFORATED INTERVALS: From 30 ft. to 40 ft, From ft. to ft, From ft. to ft,
GRAVEL PACK INTERVALS: From 28 ft. to 40 ft, From ft. to ft, From ft. to ft,

9 GROUT MATERIAL: [] Neat cement [] Cement grout [X] Bentonite [X] Other Concrete: 0-0.5'
Grout intervals: From 0.5 ft. to 28 ft, From ft. to ft, From ft. to ft,
Nearest source of possible contamination:
[] Septic Tank [] Lateral Lines [] Pit Privy [] Livestock Pens [] Insecticide Storage
[] Sewer Lines [] Cess Pool [] Sewage Lagoon [X] Fuel Storage [] Abandoned Water Well
[] Watertight Sewer Lines [] Seepage Pit [] Feedyard [] Fertilizer Storage [] Oil Well / Gas Well
[] Other (Specify)
Direction from well? NA Distance from well? NA ft

Table with 3 columns: FROM, TO, LITHOLOGIC LOG. Rows: 0-0.3 Concrete, 0.3-4 Silty clay, 4-5 Clay w/ fine sand, trace gravel, 5-11 Clay, 11-40 Shale. Includes Notes: KDHE ID: B2006183

11 CONTRACTOR'S OR LANDOWNER'S CERTIFICATION: This water well was [X] constructed, [] reconstructed, or [] plugged under my jurisdiction and was completed on (mo-day-year) 11/19/20 and this record is true to the best of my knowledge and belief. Kansas Water Well Contractor's License No 757 This Water Well Record was completed on (mo-day-year) 1/13/21 under the business name of Larsen & Associates, Inc. Signature

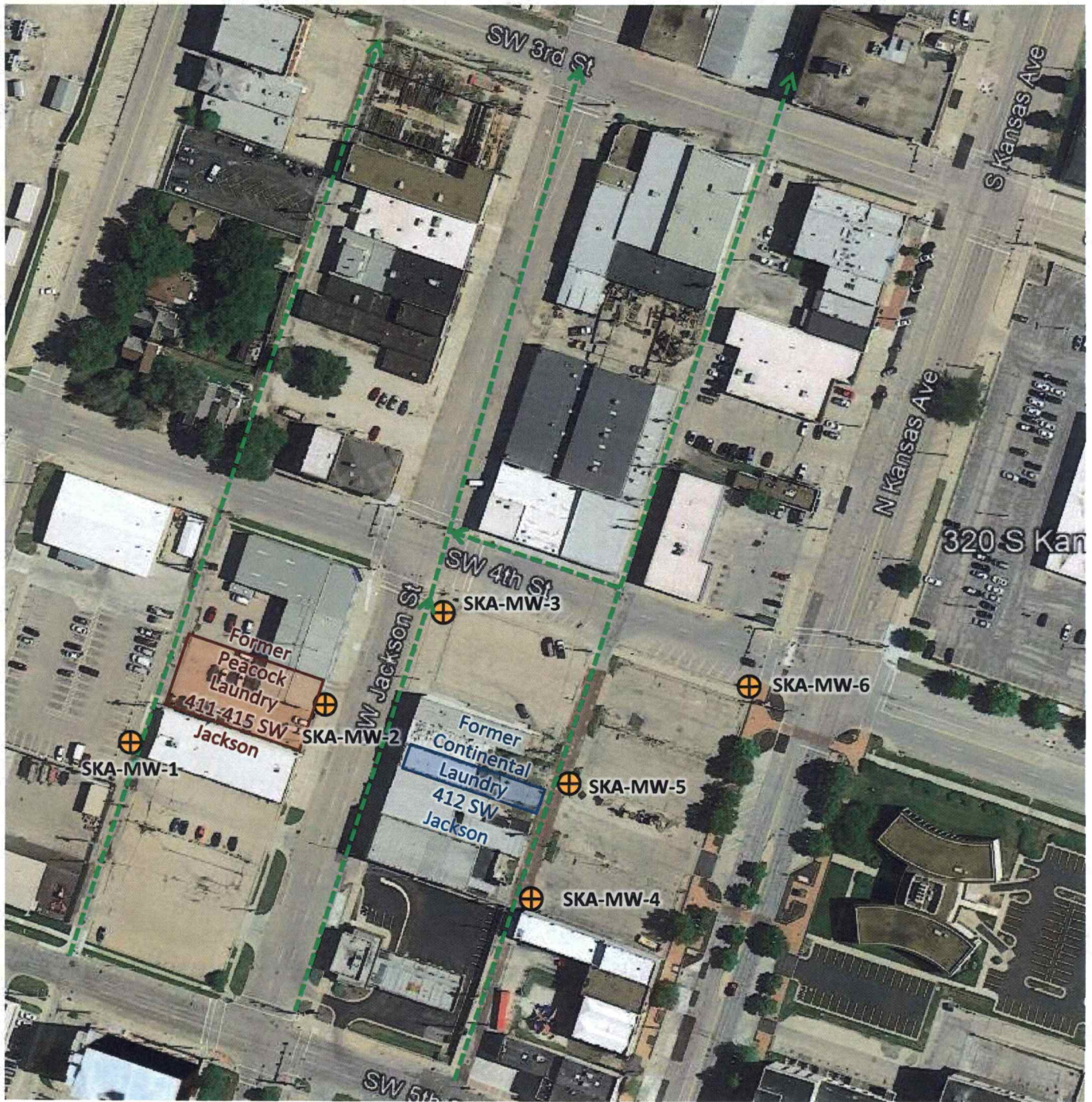

-  New Monitoring Well
-  Area of Former Peacock Laundry Facility
-  Area of Former Continental Laundry Facility
-  Sewer Location

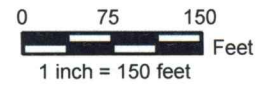

11529 West 79th St, Building 21
 Lenexa, Kansas 66214
 913.962.0909
 braunintertec.com

Project No:
B2006183

Drawing No:
B2006183_Fig2

Drawn By: ATB
 Date Drawn: 01/07/2021
 Checked By: CB
 Last Modified: 01/07/2021

PCE-South Kansas Avenue – Preliminary Assessment

KDHE Project Code No. C4-089-73558

320 South Kansas Avenue, Topeka, Kansas

Site Map

Figure 2