

County: Shawnee Fraction: NE SW SE NE Sec. 31 T. 11 S R. 16 E

**CORRECTION(S) to WATER WELL COMPLETION RECORD Form WWC-5 (to rectify lacking or incorrect information)**

Owner: KDHE KSMW 2

If location corrected, was listed as: 30-22-16E | Location changed to: 31-11-16E

Fraction (1/4 calls): \_\_\_\_\_

Other changes: Initial statements: \_\_\_\_\_

Changed to: \_\_\_\_\_

Comments: \_\_\_\_\_

Verification method: Used site map provided by driller, KGS mapper, Lat/Long, and address to verify S-T-R

Initials: SH Date: 11-10-2022

Submitted by:  Kansas Geological Survey, Data Resources Library, 1930 Constant Ave., Lawrence, KS 66047-3724  
 Kansas Dept. of Health & Environment, Bureau of Water, 1000 SW Jackson, Suite 420, Topeka, KS 66612-1367



|  |   |  |
|--|---|--|
| Project: <b>PCE-South Kansas Avenue (Montgomery Ward)</b><br>Project Location: <b>320 South Kansas Avenue, Topeka, Kansas</b><br>Project Number: <b>C4-089-73558</b> | <b>ppB enviro-solutions</b><br>112 SW 6th Ave., Suite 201<br>Topeka, Kansas<br>785.256.0045 | <b>Log of Boring KSMW-2</b><br><b>Sheet 1 of 2</b> |
|--|---|--|

|  |   |                                    |
|--|---|------------------------------------|
| Date(s) Drilled: <b>2/14/22</b>                      | Logged By: <b>J. Murphy</b>                                     | Checked By: <b>R. Weiser</b>       |
| Drilling Method: <b>Hollow-Stem Auger/Air Rotary</b> | Drill String: <b>8.25-in OD HSA/6-in OD roller bit with air</b> | Total Depth of Borehole: <b>40</b> |
| Drill Rig Type: <b>Geoprobe Model 7822 DT</b>        | Drilling Contractor: <b>Razek - Tony Poulter</b>                | Surface Elevation: <b>930.54</b>   |
| Static Water Level and GW Elevation: <b>21.18</b>    | Sampling Method(s): <b>NA</b>                                   | TOC Elevation: <b>930.25</b>       |
| Borehole Backfill: <b>Well Completion</b>            | Location: <b>South portion of property</b>                      |                                    |

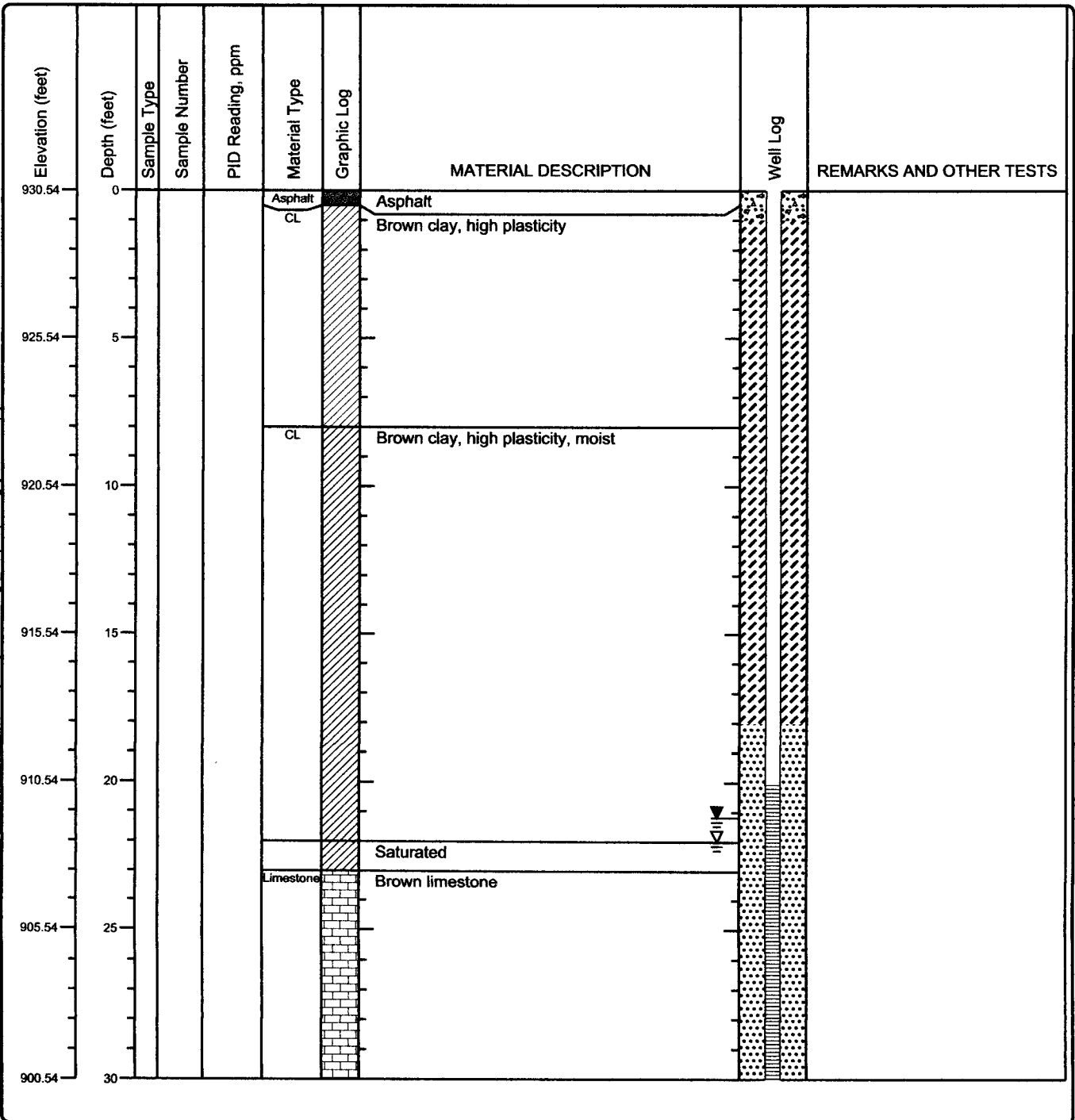

Macintosh HD:private:var:folders: z:56kdr\_is32959bz02sw64c000qgn:T:Temporary\Items:boring\_borings\_temp:tmp\file\_bgs[PPB Well.tp]

Shawnee

31-11-16E

Project: PCE-South Kansas Avenue  
 (Montgomery Ward)  
 Project Location: 320 South Kansas Avenue,  
 Topeka, Kansas  
 Project Number: C4-089-73558

ppB enviro-solutions  
 112 SW 6th Ave., Suite 201  
 Topeka, Kansas  
 785.256.0045

Log of Boring KSMW-2  
 Sheet 2 of 2

| Elevation (feet) | Depth (feet) | Sample Type | Sample Number | PID Reading, ppm | Material Type | Graphic Log | MATERIAL DESCRIPTION | Well Log | REMARKS AND OTHER TESTS |
|------------------|--------------|-------------|---------------|------------------|---------------|-------------|----------------------|----------|-------------------------|
| 900.54           | 30           |             |               |                  | Limestone     |             | Brown limestone      |          |                         |
| 895.54           | 35           |             |               |                  | Shale         |             | Gray shale           |          |                         |
| 890.54           | 40           |             |               |                  |               |             |                      |          |                         |
| 885.54           | 45           |             |               |                  |               |             |                      |          |                         |
| 880.54           | 50           |             |               |                  |               |             |                      |          |                         |
| 875.54           | 55           |             |               |                  |               |             |                      |          |                         |
| 870.54           | 60           |             |               |                  |               |             |                      |          |                         |
| 865.54           | 65           |             |               |                  |               |             |                      |          |                         |

Macintosh HD:private.var:folders.:z:56kdr:ts329589bz02:sw64:c0000gn:T:Temporary\Items:boring\_s\_temp:imppile\_bgs[PPB\_Well.tbl]



- Legend**
- SI Proposed Wells
  - Water
  - Stormwater
  - Sewer
  - Parcel Boundary

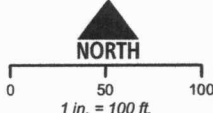

**FIGURE 3  
MONITORING WELL LOCATIONS**

**PCE - SOUTH KANSAS AVENUE - SITE INSPECTION  
400 AND 424 SOUTH KANSAS AVENUE, TOPEKA, KANSAS**

**KDHE#: C4-089-73558**

Source: NAIP 2019 and 2021 Google Earth || Location: NE 1/4 of Sec 31 - T11S - R16E, Shawnee County, KS



Drawn By: J Polak

Project Manager: J Polak

Date: 10/13/2021