

County: Shawnee Fraction: NW NE SE NE Sec. 31 T. 11 S R. 16 E

**CORRECTION(S) to WATER WELL COMPLETION RECORD Form WWC-5 (to rectify lacking or incorrect information)**

Owner: KDHE KSMW 8

**If location corrected, was listed as:**

Section-Township-Range: 30-22-16E

Fraction (1/4 calls): NE NW SE NE

**Location changed to:**

31-11-16E

NW NE SE NE

**Other changes:** Initial statements: \_\_\_\_\_

Changed to: Latitude was changed from 37.05428 to 39.05428

Comments: \_\_\_\_\_

Verification method: KGS Mapper, LEOWEB, Site Map

Initials: SH Date: 11-18-2022

Submitted by:  Kansas Geological Survey, Data Resources Library, 1930 Constant Ave., Lawrence, KS 66047-3724  
 Kansas Dept. of Health & Environment, Bureau of Water, 1000 SW Jackson, Suite 420, Topeka, KS 66612-1367



Project: <b>PCE-South Kansas Avenue (Montgomery Ward)</b> Project Location: <b>320 South Kansas Avenue, Topeka, Kansas</b> Project Number: <b>C4-089-73558</b>	<b>ppB enviro-solutions</b> 112 SW 6th Ave., Suite 201 Topeka, Kansas 785.256.0045	<b>Log of Boring KSMW-8</b> <b>Sheet 1 of 1</b>
--	---	--

Date(s) Drilled: <b>2/16/22</b>	Logged By: <b>J. Murphy</b>	Checked By: <b>R. Weiser</b>
Drilling Method: <b>Hollow-Stem Auger/Air Rotary</b>	Drill String: <b>8.25-in OD HSA/6-in OD roller bit with air</b>	Total Depth of Borehole: <b>28</b>
Drill Rig Type: <b>Geoprobe Model 7822 DT</b>	Drilling Contractor: <b>Razek - Tony Poulter</b>	Surface Elevation: <b>917.74</b>
Static Water Level and GW Elevation	Sampling Method(s): <b>NA</b>	TOC Elevation: <b>917.33</b>
Borehole Backfill: <b>Well Completion</b>	Location: <b>Northwest portion of subject property</b>	

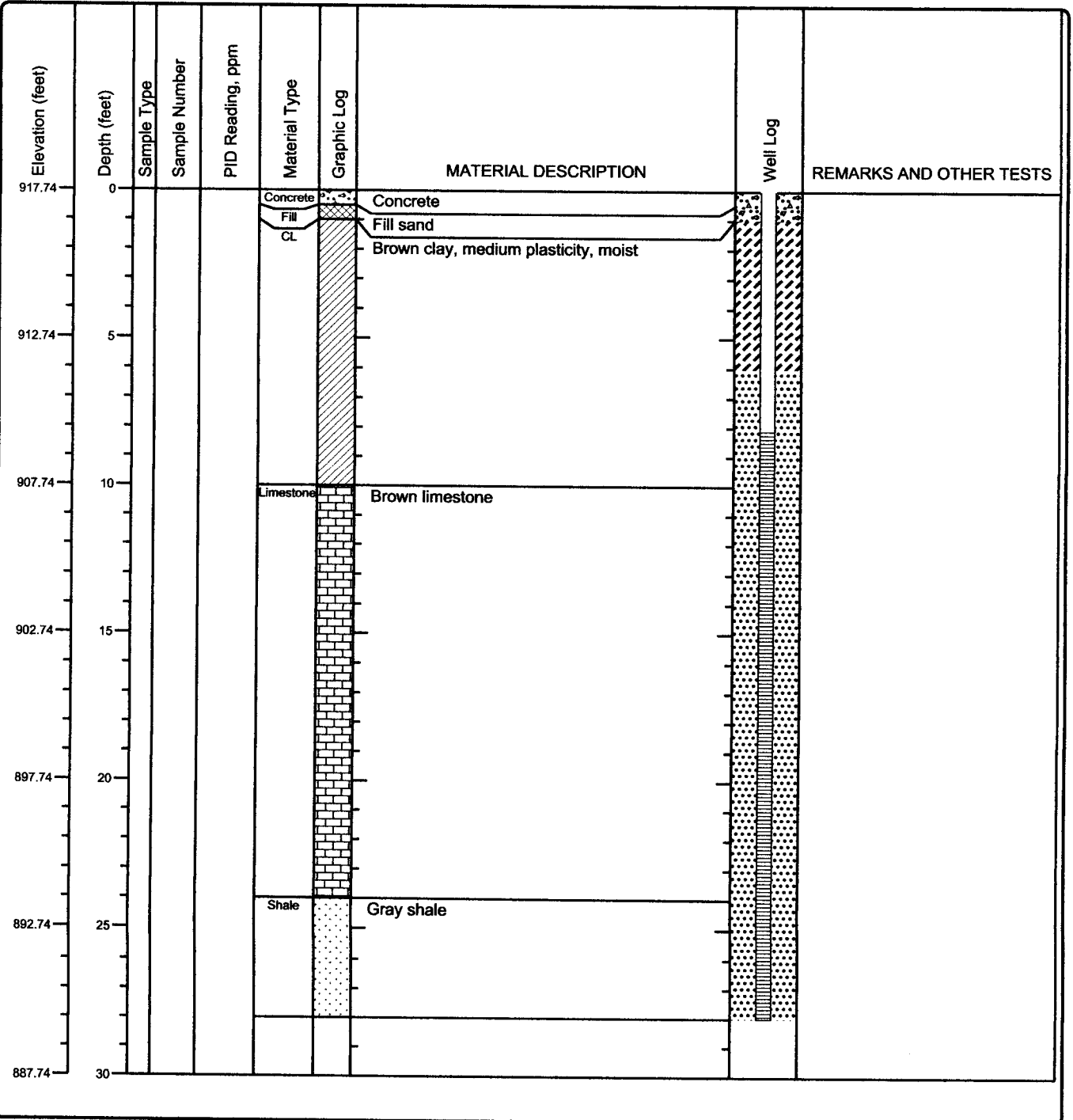

Macintosh H:\private\var\folders: z:\56kdr: ts32959\bz02sxw64c-0000gm:T:\Temporary\Items\borings\_temp\temp\profile\_bos\ppb Well.tbl



**FIGURE 3  
MONITORING WELL LOCATIONS**

**PCE - SOUTH KANSAS AVENUE - SITE INSPECTION  
400 AND 424 SOUTH KANSAS AVENUE, TOPEKA, KANSAS**

**KDHE#: C4-089-73558**

Source: NAIP 2019 and 2021 Google Earth || Location: NE 1/4 of Sec 31 - T11S - R16E, Shawnee County, KS



Drawn By: J Polak

Project Manager: J Polak

Date: 10/13/2021