

USE TYPEWRITER OR BALL POINT PEN-PRESS FIRMLY, PRINT CLEARLY.

WATER WELL RECORD
KSA 82a-1201-1215

Kansas Department of Health and Environment-Division of Environment (Water well Contractors)
Topeka, Kansas 66620

1. Location of well: County Leavenworth Fraction SW 1/4 SW 1/4 SW 1/4 Section number 36 Township number T 11 S Range number R 20 W

2. Distance and direction from nearest town or city: 7 mi. NE of Lawrence 3. Owner of well: Tom Grinter
Street address of well location if in city: R.R. or street: 8232 Woodward
City, state, zip code: Overland Park, KS 66204

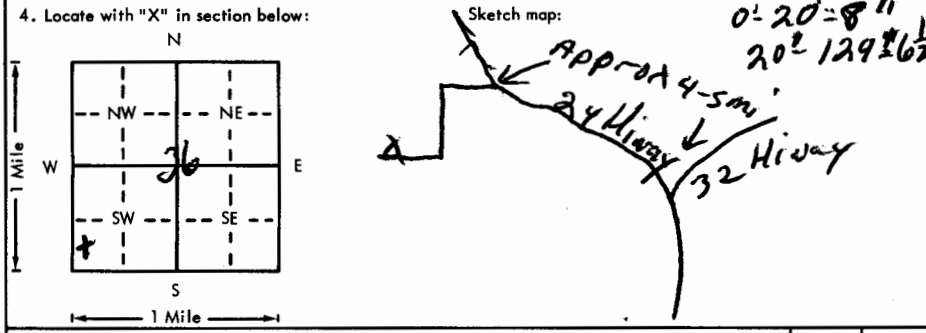

6. Bore hole dia. 8 1/4 in. Completion date 6/9/16
Well depth 129 ft.

7. Cable tool Rotary Driven Aug
 Hollow rod Jetted Bored Reverse rotary

8. Use: Domestic Public supply Industry
 Irrigation Air conditioning Stock
 Lawn Oil field water Other

Casing: Material PITS Height: Above or below
Threaded Welded Surface 24 in.
RMP PVC Weight lbs./ft.
Dia. 5 in. to 129 ft. depth Wall Thickness: inches or
Dia. in. to ft. depth Age No. 200

5. Type and color of material	From	To
<u>Fill</u>	<u>0</u>	<u>3</u>
<u>Clay yellow</u>	<u>3</u>	<u>16</u>
<u>Shale grey</u>	<u>16</u>	<u>25</u>
<u>Shale sandy</u>	<u>25</u>	<u>48</u>
<u>Lime grey</u>	<u>48</u>	<u>52</u>
<u>Shale sandy</u>	<u>52</u>	<u>98</u>
<u>Sandstone grey</u>	<u>98</u>	<u>129</u>

9. Screen: Manufacturer's name Jess + Lowell
Type RMP Dia. 5
Slot/gauze 3/16 Length 39
Set between 50 ft. and 129 ft.
ft. and ft.
Gravel pack? Size range of material

11. Static water level: 64 ft. below land surface Date 6/9/16 mo./day/yr.

12. Pumping level below land surfaces:
 ft. after hrs. pumping g.p.m.
 ft. after hrs. pumping g.p.m.
Estimated maximum yield 40 g.p.m.

13. Water sample submitted: mo./day/yr.
Yes No Date

14. Well head completion:
 Pitless adapter Inches above grade

15. Well grouted? yes
With: Neat cement Bentonite Concrete
Depth: From 0 ft. to 32 ft.

16. Nearest source of possible contamination:
ft. 60 Direction NE Type septic
Well disinfected upon completion? Yes No

17. Pump: Not installed
Manufacturer's name Burks
Model number HP 3/4 Volts 220
Length of drop pipe 129 ft. capacity g.p.m.
Type:
 Submersible Turbine
 Jet Reciprocating
 Centrifugal Other

18. Elevation: 896 am
Topography:
 Hill
 Slope
 Upland
 Valley

19. Remarks: Owner to install concrete slab.

20. Water well contractor's certification:
This well was drilled under my jurisdiction and this report is true to the best of my knowledge and belief.
Robison Drilling 316-A
Business name License No.
Address Peary KS
Signed Jack Robison Date 5/9/16
Authorized representative

T 11 R 20 W 36 Sec 36 S 20 W 36