

1	LOCATION OF WATER WELL: County: <u>Leavenworth</u>	Fraction <u>SW 1/4 SW 1/4 1/4</u>	Section Number <u>24</u>	Township Number <u>11</u>	Range Number <u>20</u>
---	---	--------------------------------------	-----------------------------	------------------------------	---------------------------

Distance and direction from nearest town or city street address of well if located within city?  
2 Mi SW Tonganoxie KS 16484 241 SW

2 WATER WELL OWNER: Kenneth NAFUS  
 RR#, St. Address, Box #: 16484 241 SW Board of Agriculture, Division of Water Resources  
 City, State, ZIP Code: Tonganoxie KS 66086 Application Number:

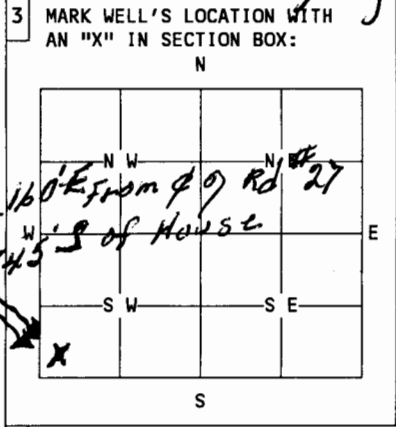

4 DEPTH OF WELL.....34.....ft.  
 WELL'S STATIC WATER LEVEL...31.....ft.

- WELL WAS USED AS:
- |  |                          |                    |
|--|--------------------------|--------------------|
| <input checked="" type="checkbox"/> Domestic | 5 Public Water Supply    | 9 Dewatering       |
| 2 Irrigation                                 | 6 Oil Field Water Supply | 10 Monitoring Well |
| 3 Feedlot                                    | 7 Lawn and Garden Only   | 11 Injection Well  |
| 4 Industrial                                 | 8 Air Conditioning       | 12 Other.....      |

Was a chemical/bacteriological sample submitted to Department? Yes....No....  
 If yes, mo/day/yr sample was submitted.....

Water Well Disinfected:  Yes..... No.....

5 TYPE OF BLANK CASING USED:

1 Steel	3 RMP (SR)	5 Wrought	7 Fiberglass	9 Other (specify below)
2 PVC	4 ABS	6 Asbestos-Cement	8 Concrete Tile	<u>ROCK</u>

Blank casing diameter.....in. Was casing pulled?  Yes..... No..... If yes, how much. 5 FT  
 Casing height above or below land surface...5 FT.....in.

6 GROUT PLUG MATERIAL: 1 Neat cement 2 Cement grout  Bentonite 4 Other.....  
 Grout Plug Intervals: From 29..ft. to 29.6..ft., From.....ft. to .....ft., From..... to.....ft.

- What is the nearest source of possible contamination:
- |   |                   |                         |
|---|-------------------|-------------------------|
| <input checked="" type="checkbox"/> 1 Septic tank | 6 Seepage pit     | 11 Fuel storage         |
| <input checked="" type="checkbox"/> 2 Sewer lines | 7 Pit privy       | 12 Fertilizer storage   |
| 3 Watertight sewer lines                          | 8 Sewage lagoon   | 13 Insecticide storage  |
| 4 Lateral lines                                   | 9 Feedyard        | 14 Abandoned water well |
| 5 Cess Pool                                       | 10 Livestock pens | 15 Oil well/Gas well    |
- 16 Other (specify below): Lawn chemicals

Direction from well? ..E..... How many feet? ..10' ? ..

FROM	TO	PLUGGING MATERIALS
<u>34</u>	<u>31</u>	<u>Sand</u>
<u>31</u>	<u>5 1/2</u>	<u>Subsoil</u>
<u>5 1/2</u>	<u>5'</u>	<u>Bentonite</u>
<u>5'</u>	<u>0'</u>	<u>Top Soil</u>

7 CONTRACTOR'S OR LANDOWNER'S CERTIFICATION: This water well was plugged under my jurisdiction and was completed on (mo/day/year)..... and this record is true to the best of my knowledge and belief. Kansas Water Well Contractor's License No. .... This Water Well Record was completed on (mo/day/year)..... under the business name of LAWSON, BACHOR & POTTER..... by (signature) [Signature].....

INSTRUCTIONS: Use typewriter or ball point pen. Please press firmly and print clearly. Please fill in blanks, underline or circle the correct answers. Send top three copies to Kansas Department of Health and Environment, Bureau of Water, Topeka, Kansas 66620-0001. Telephone: 913/296-3565. Send one to Water Well Owner and retain one for your records.