

VBRT

Top/Com

# WATER WELL RECORD

## DRILLERS LOG OF WELL

FROM (FT.)	TO (FT.)	KIND OF MATERIAL, COLOR, ETC. (NOTE WATER ZONES, AMOUNT, QUALITY)
0	2	Clay
2	24	Shale
24	31	Sandstone Water
31	33	Lime
33	37	Shale
37	53	Lime
53	59	Shale
59	65	Lime
65	72	shale
72	74	Lime
74	84	Shale
84	99	Lime
99	103	Shale
103	110	Lime
110	123	Shale Dark
123	125	Lime
125	131	Shale
131	146	Lime
146	155	Shale
155	175	Lime T. D. 175 ft.

Well Owner Mr. Charles Scott

Address Tonganoxie, Kansas

Drilling Contractor Brauer Drilling Co.

Box 147 Basehor, Kansas

Date Drilled 11/16/71

Method of Drilling Air Rotary  
 (Cable tool, rotary, reverse rotary, etc.)

Casing Schedule 176 ft. Plastic 6  
 (Amount, Size, Setting—New, Used—Steel, Galv.—Gage or Weight)

Screen Data (if any): \_\_\_\_\_  
 (Length, Diameter, Slot Size, Setting)

Measured depth to water on completed well (Static Level) is

20 ft. below Land Surface  
 (Land Surface, Top of Casing, Etc.)

TESTED YIELD: 12 gallons per min  
 (Min., Hour)

as determined by Measured Water Return  
 (Bailing, Test Pumping, Etc.)

DRAWDOWN: \_\_\_\_\_ ft. after \_\_\_\_\_ hrs.

pumping at \_\_\_\_\_ gal. per minute.

REMARKS: 160 ft south of well drilled in



LOCATION OF WELL Topographic Sheet Tongi  
 [Show location in Section Plat] Elev. 635

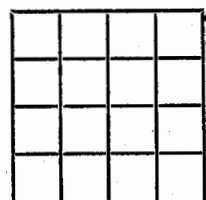

SW SW 1/4 SW 1/4 Sec. 26

T. 11 S., R. 21

County Lawrence

BR = ?

"To preserve water well information and to promote the conservation, protection, and development of ground-water resources."



835

BR = 823

KANSAS WELL SCHEDULE

Card 1

Record by Mel Schmidt Date: 3-16-73 Project: Top-KC State: Kan K County: Leav 52  
1 2 3

Latitude: \_\_\_\_\_ Longitude: \_\_\_\_\_ Accuracy: \_\_\_\_\_ Owner's well no: \_\_\_\_\_  
deg min sec deg min sec

Location: SW SW SW no. sec. 26 T. 11 N., R. 21 E. Well number: 112/E26CCC  
4 5 6 7 8 9 10 11 12 13 14  
T R E-W sec 1/4 1/4 1/4 no.

Owner: Charles Scott  
name address

Owner: CHARLES SCOTT Altitude: 835 835 Accuracy 3  
15 16 17 18 19 20 21 22 23 24 25 26 27 28 29 30 31 32 33 34 35 36 37 38 lsd 39 40 41 42 43 44

Driller: Breuer Drilling Boscher Date drilled: 11-16-91  
name address

Topography, well site: (D) Draw, flood plain (F) lowland (L) rolling, slope, terrace, upland (R) (S) (T) (U) L Spring; or depth of well: 175 175 R 3  
45 lsd 46 47 48 49 accuracy 50

Diameter: 6" 06 Depth cased: 175 175 Spring, or Csg. type: Plastic P Finish: \_\_\_\_\_ Lift & power: sub-elec Q  
inches or feet 51 52 feet 53 54 55 56 57 58

Pump setting: \_\_\_\_\_ Use of well: Domestic, stock, irrigation, industrial, public supply, observation, none, test \_\_\_\_\_ 1  
lsd feet 59 60 61 62

Water level: 20 20 R 3 Water level records avail. \_\_\_\_\_  
feet below 63 64 65 accuracy 66 date measured 67 68 69 70  
month year

Description MP: 0.8' Below Pasture surface did not measure W, L above lsd below

Yield: 15 15 2 Pumping period: \_\_\_\_\_ Specific capacity: \_\_\_\_\_  
gpm 71 72 73 74 accuracy 75 hours or days 76 77 gpm/ft. dd 78 79

Pumpage and other data available: \_\_\_\_\_ 80

Card 2

Coefficient trans: \_\_\_\_\_ Coefficient storage: \_\_\_\_\_ Coefficient perm.: \_\_\_\_\_  
gpd/ft 15 16 17 18 19 20 gpd/ft<sup>2</sup>

Aquifer, system or series \_\_\_\_\_ 21 \_\_\_\_\_ 22 \_\_\_\_\_ 23 \_\_\_\_\_ 24

Aquifer, units \_\_\_\_\_ 25 26 27 \_\_\_\_\_ 28 29 30 \_\_\_\_\_ 31 32 33

Aquifer, thickness: \_\_\_\_\_ Aquifer, length of well open to: \_\_\_\_\_ Aquifer, depth to top of: \_\_\_\_\_ Aquifer, origin: \_\_\_\_\_  
feet 34 35 36 feet 37 38 39 feet 40 41 42 feet 43 44 45

Aquifer, lithology of: \_\_\_\_\_ 55 56

Bedrock, system: \_\_\_\_\_ Bedrock, formation: \_\_\_\_\_ Bedrock, depth to: \_\_\_\_\_  
57 lsd feet 58 59 60 61 62 63

Surficial material: \_\_\_\_\_ infiltration characteristics \_\_\_\_\_ Log data avail: Drillers Log A  
lithology 64

Quality of water data available: \_\_\_\_\_ Temperature of water: \_\_\_\_\_ °F. \_\_\_\_\_ Date sampled: \_\_\_\_\_  
65 66 67 68 69 70

Coefficient of leakage \_\_\_\_\_

THE FOLLOWING DATA ARE USED ON THE NATIONAL WELL SCHEDULE  
Ownership category: (C) County, (F) Federal Gov't., (M) City, (N) Corp. or Co., (P) Private, (S) State Agency, (W) Water Dist. \_\_\_\_\_ P  
71

Method drilled: (A) Air, bored, (B) cable, (C) dug, (D) driven, (H) hyd. rotary, (J) jetted, (R) rev. rotary, (T) trenching, (S) spring, \_\_\_\_\_ C  
72

Physiographic province: \_\_\_\_\_ Section: \_\_\_\_\_  
73 74

Drainage basin: \_\_\_\_\_ Subbasin: \_\_\_\_\_ Depth to basement: \_\_\_\_\_ source of data (basement) \_\_\_\_\_  
75 76 77 78 79 80

Quadrangle \_\_\_\_\_  
Well no. 11-21E-26CCC

Thick- ness	Depth	Remarks

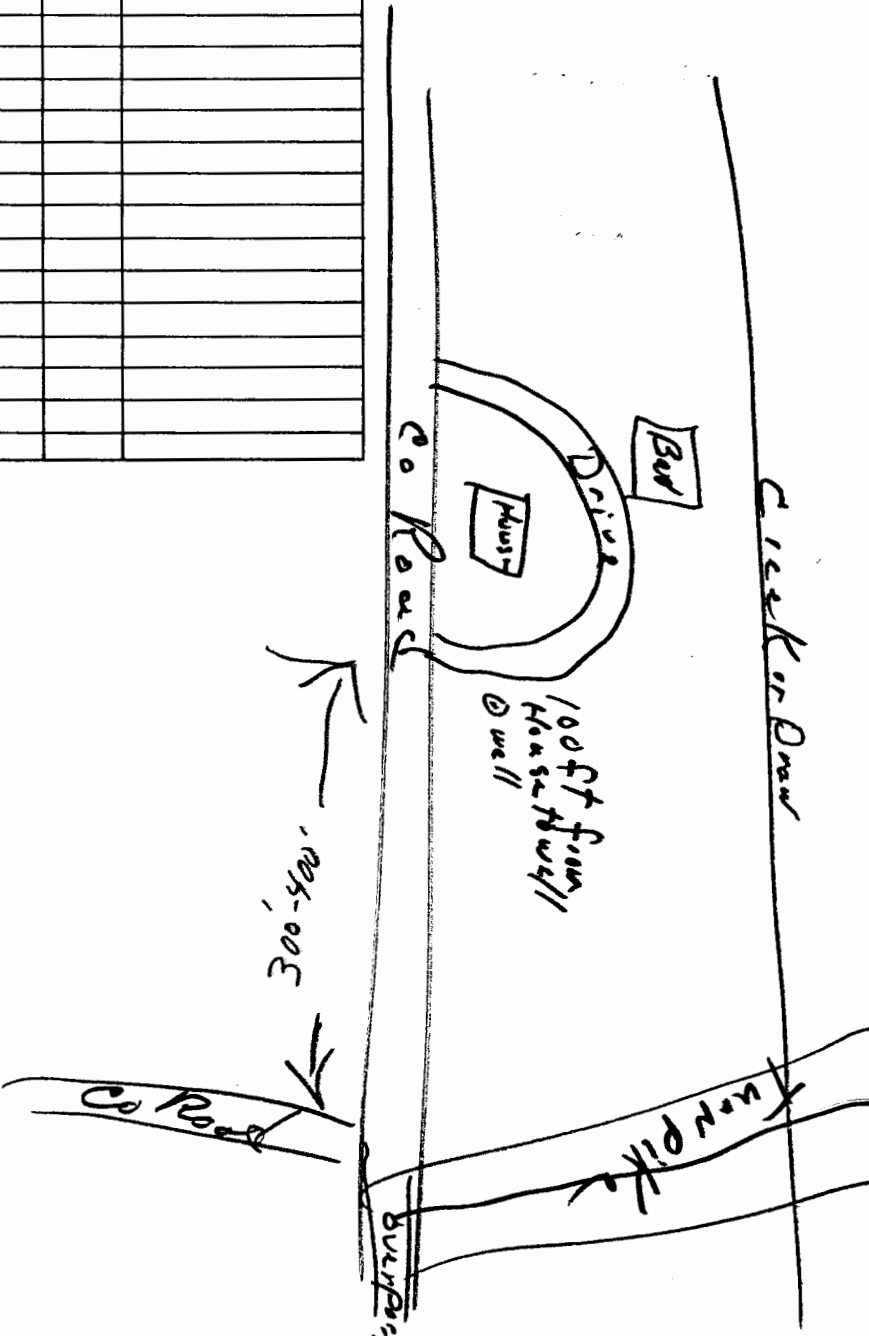

300-500

100 FT diam  
House well

Co Road

Creeker Draw

Turnpike

Turnpike

Co Road