

**1 LOCATION OF WATER WELL:** Fraction NE 1/4 NE 1/4 NW 1/4 Section Number 2 Township Number 11S Range Number 22E  
 County: **Leavenworth**

Distance and direction from nearest town or city street address of well if located within city?

15409 Parallel. Basehor, KS

**2 WATER WELL OWNER:** Evelyn Hodge c/o Bill Green **Global Positioning System** (decimal degrees, min. of 4 digits)  
 RR#, St. Address, Box #: 8404 W. 111<sup>th</sup> Terr. Latitude: N 39.128583°  
 City, State, ZIP Code: Overland Park, KS 66610 Longitude: W 94.936944°  
 Elevation: 960.23 TOC. 960.47 PIN  
 Datum: Above Mean Sea Level  
 Data Collection Method: Legal Survey

**3 MARK WELL'S LOCATON WITH AN "X" IN SECTION BOX:**

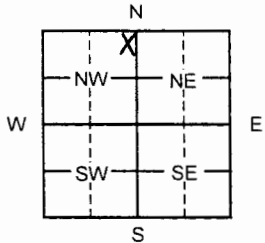

**4 DEPTH OF WELL** 32.40 ft.

**MW6**  
 WELL'S STATIC WATER LEVEL \_\_\_\_\_ ft.

WELL WAS USED AS:

- |              |                            |                   |
|--------------|----------------------------|-------------------|
| 1 Domestic   | 5 Public Water Supply      | 9 Dewatering      |
| 2 Irrigation | 6 Oil Field Water Supply   | 10 Monitoring     |
| 3 Feedlot    | 7 Domestic (Lawn & Garden) | 11 Injection Well |
| 4 Industrial | 8 Air Conditioning         | 12 Other _____    |

Was a chemical/bacteriological sample submitted to Department? Yes \_\_\_ No X

**5 TYPE OF BLANK CASING USED:**  
 1 Steel      3 RMP (SR)      5 Wrought      7 Fiberglass      9 Other (specify below) \_\_\_\_\_  
 2 PVC      4 ABS      6 Asbestos-Cement      8 Concrete Tile

Blank casing diameter 2 in. Was casing pulled? Yes X No \_\_\_ If yes, how much 3 feet  
 Casing height below land surface 3.24 feet

**6 GROUT PLUG MATERIAL:** 1 Neat cement    2 Cement grout    3 Bentonite    4 Other Soil 0-3 ft

Grout Plug Intervals: From 3 ft. to 32.40 ft., From \_\_\_\_\_ ft. to \_\_\_\_\_ ft., From \_\_\_\_\_ ft. to \_\_\_\_\_ ft.

What is the nearest source of possible contamination:

- |                          |                   |                         |                                |
|--------------------------|-------------------|-------------------------|--------------------------------|
| 1 Septic tank            | 6 Seepage pit     | 11 Fuel storage         | 16 Other (specify below) _____ |
| 2 Sewer lines            | 7 Pit privy       | 12 Fertilizer storage   |                                |
| 3 Watertight sewer lines | 8 Sewage lagoon   | 13 Insecticide storage  |                                |
| 4 Lateral lines          | 9 Feedyard        | 14 Abandoned water well | Direction from well? _____     |
| 5 Cess pool              | 10 Livestock pens | 15 Oil well/Gas well    | How many feet? _____           |

FROM	TO	PLUGGING MATERIALS	FROM	TO	PLUGGING MATERIALS
0	3	Soil			
3	32.40	Bentonite			

**7 CONTRACTOR'S OR LANDOWNER'S CERTIFICATION:** This water well was plugged under my jurisdiction and was completed on (mo/day/year) 2/20/08 and this record is true to the best of my knowledge and belief. Kansas Water Well Contractor's License No. 757. This Water Well Record was completed on (mo/day/year) 2/21/08 under the business name of Larsen & Associates, Inc. by (signature) \_\_\_\_\_

**INSTRUCTIONS:** Please fill in blanks or circle the correct answers. Send top three copies to Kansas Department of Health and Environment, Bureau of Water, Geology Section, 1000 SW Jackson St., Ste. 420, Topeka, Kansas 66612-1367. Telephone: 785/296-5522. Send one to Water Well Owner and retain one for your records. Visit us at <http://www.kdheks.gov/waterwell>.