

WATER WELL RECORD

Form WWC-5

Division of Water Resources App. No.

Well ID

MW15

Original Record Correction Change in Well Use

1 LOCATION OF WATER WELL: County Wyandotte Fraction SE 1/4 NE 1/4 SE 1/4 SW 1/4 Section Number 15 Township Number T 11 S Range Number R 24 E W

2 WELL OWNER: Last Name: Siegal First: Lori Street or Rural Address where well is located (if unknown, distance and direction from nearest town or intersection): 6700 Kaw Dr., Kansas City, KS

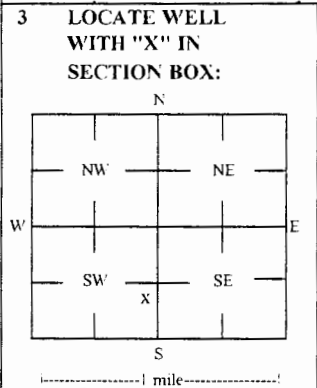

4 DEPTH OF COMPLETED WELL: 47 ft Depth(s) Groundwater Encountered: 1) 47 ft 2) 3) 4) Dry Well WELL'S STATIC WATER LEVEL: 43.62 ft

5 Latitude: 39.08997 (decimal degrees) Longitude: 94.73376 (decimal degrees) Horizontal Datum: WGS 84 NAD 83 NAD 27

6 Elevation 780.1 ft Ground Level TOC Source Land Survey GPS Topographic Map

7 WELL WATER TO BE USED AS: 1 Domestic: Household Lawn & Garden Livestock Irrigation Feedlot Industrial 5 Public Water Supply: well ID 6 Dewatering: how many wells? 7 Aquifer Recharge: well ID 8 Monitoring: well ID MW15 9 Environmental Remediation: well ID 10 Oil Field Water Supply: lease 11 Test Hole: well ID 12 Geothermal: How many bores?

Was a chemical/bacteriological sample submitted to KDHE? Yes No If yes, date sample was submitted: Water well disinfected? Yes No

8 TYPE OF CASING USED: Steel PVC Other CASING JOINTS: Glued Clamped Welded Threaded Casing diameter 2 in. to 32 ft. Diameter in. to ft. Casing height above land surface -0.29 in. Weight lbs./ft. Well thickness or gauge No

TYPE OF SCREEN OR PERFORATION MATERIAL: Steel Stainless Steel Fiberglass PVC Brass Galvanized Steel Concrete tile None used (open hole) Other (Specify)

SCREEN OR PERFORATION OPENINGS ARE: Continuous Slot Mill Slot Gauze Wrapped Torch Cut Drilled Holes Other (Specify) Louvered Shutter Key Punched Wire Wrapped Saw Cut None (Open Hole)

SCREEN-PERFORATED INTERVALS: From 32 ft. to 47 ft. From ft. to ft. From ft. to ft. GRAVEL PACK INTERVALS: From 30 ft. to 47 ft. From ft. to ft. From ft. to ft.

9 GROUT MATERIAL: Neat cement Cement grout Bentonite Other Concrete: 0-0.7' Grout intervals: From 0.7 ft. to 30 ft. From ft. to ft. From ft. to ft.

Nearest source of possible contamination: Septic Tank Lateral Lines Pit Privy Livestock Pens Insecticide Storage Sewer Lines Cess Pool Sewage Lagoon Fuel Storage Abandoned Water Well Watertight Sewer Lines Seepage Pit Feedyard Fertilizer Storage Oil Well / Gas Well Other (Specify) Direction from well? S-SW Distance from well? ~350 ft

Table with columns: FROM, TO, LITHOLOGIC LOG, FROM, TO, LITHO. LOG (cont.) or PLUGGING INTERVALS. Rows include Topsoil, Silt, Silty clay, Clayey silt, Silt, Broken limestone to limestone.

11 CONTRACTOR'S OR LANDOWNER'S CERTIFICATION: This water well was constructed reconstructed or plugged under my jurisdiction and was completed on (mo-day-year) 7/18/18 and this record is true to the best of my knowledge and belief. Kansas Water Well Contractor's License No 757 This Water Well Record was completed on (mo-day-year) 8/16/18 under the business name of Larsen & Associates, Inc. Signature

Wyandotte Stegal, Lori SE NE SE SW 15-11-24E

DENNIS L HANDKE

1820 NW 59th Terrace
TOPEKA, KANSAS 66618
785-286-4047 Home
785-286-1990 Fax

Jessica Chapman
Larsen & Associates
1311 E. 25th Street, Suite B
Lawrence, Kansas, 66046
RE: Monitor Well Elevation Survey
6700 Kaw Drive, Kansas City, Kansas

August 12, 2018

Proj. 18-00W
Stan's Ace Hardware
U4-105-13435

Bench Mark: Square cut on South edge of concrete sidewalk at SE Corner of building.
Elev: 777.22 North 524.88 West 2870.66 (from SE Cor. Sec. 15-11-24E)

MW-15 rim 780.39 North 907.42 SE1/4,NE1/4,SE1/4,SW1/4
top pipe 780.10 West 2787.76 Lat= 39.08997 Long = 94.73376

Lat & Long derived from Shawnee 7.5' quad map. WGS84

Elevation established from existing project.

If you have any questions, please feel free to call me. Thank you for the opportunity to be of service to you.

August 13, 2018
Dennis L Handke
Dennis L Handke
KANSAS
LAND SURVEYOR

RECEIVED

OCT 01 2018

BUREAU OF WATER

NOTE: Figures exhibited within this report are only to be used within the context of this report. Placement of property lines, wells, structures and roads is based on the available information from county appraiser maps, surveys, site visits, and/or previous vendor reports and should be considered approximate.

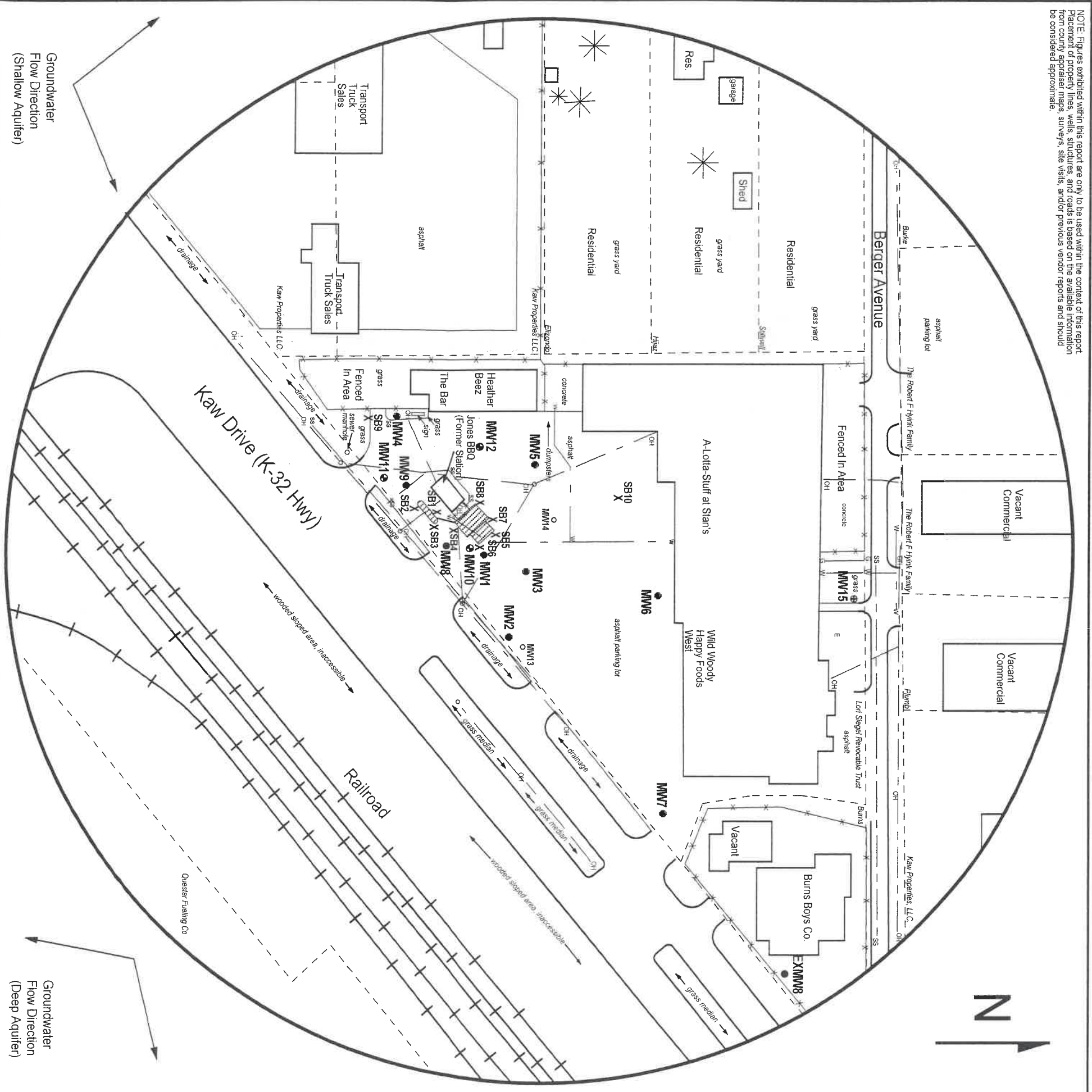

FIGURE 2.2 - 500 FT RADIUS AREA BASE MAP

larsen
 & ASSOCIATES, INC.

1311 E 25th St, Suite B (785) 841-8707 office
 Lawrence, KS 66046 (785) 865-4282 fax

PROJECT:
 Stan's Ace Hardware
 6700 Kaw Dr.
 Kansas City, KS
 KDHE ID: U4-105-13435
 Date: 6/7/18

0 100 feet

LEGEND

- Approximate Location of Former UST Basin, Product Line and Pump Island
- Approximate Location of Property Lines
- Monitoring Well (Deep Aquifer)
- Monitoring Well (Shallow Aquifer)
- Plugged Well
- Monitoring Well (Installed 7/18/18)
- Soil Boring (Drilled 7/16-18/18)
- Overhead Lines (25'-40' high)
- Sewer Lines (2 - 6 ft BGS)
- Water Lines (2 - 6 ft bgs)

NOTE: SB9 & SB10 were drilled to collect hydrologic samples.
 NOTE: Utility heights, depths and locations are approximate.
 NOTE: There are no basements within a 500 ft radius of the site.

Wendotte Siegelson, SE 115 SE SW 15. 11. 24E

RECEIVED
 OCT 01 2018
 BUREAU OF WATER