

**WATER WELL RECORD Form WWC-5**

Division of Water Resources App. No.

Well ID MW-8

Original Record  Correction  Change in Well Use

<b>1 LOCATION OF WATER WELL:</b> County: Wyandotte	Fraction NW ¼ SE ¼ NE ¼ NW ¼	Section Number 27	Township Number T 11 S	Range Number R 24 <input checked="" type="checkbox"/> E <input type="checkbox"/> W
---	---------------------------------	----------------------	---------------------------	---

<b>2 WELL OWNER:</b> Last Name: Perry First: Frank Business: Perry & Perry, LLC Address: 2800 W. 118th Street Address: City: Leawood State: KS ZIP: 66211	Street or Rural Address where well is located (if unknown, distance and direction from nearest town or intersection): If at owner's address, check here: <input type="checkbox"/> 6666 Inland Drive, Kansas City, KS 66106
---	---

**3 LOCATE WELL WITH "X" IN SECTION BOX:**

N

NW	NE
SW	SE

S

-----1 mile-----

**4 DEPTH OF COMPLETED WELL:** ... 39.62 ... ft.

Depth(s) Groundwater Encountered: 1) ..... ft.  
 2) ..... ft. 3) ..... ft., or 4)  Dry Well

**WELL'S STATIC WATER LEVEL:** ..... 33.10 ..... ft.

below land surface, measured on (mo-day-yr) 01-06-20  
 above land surface, measured on (mo-day-yr) .....

Pump test data: Well water was ..... ft.  
 after ..... hours pumping ..... gpm  
 Well water was ..... ft.  
 after ..... hours pumping ..... gpm

Estimated Yield: ..... gpm  
 Bore Hole Diameter: .. 8.25 .. in. to .. 39.62 .. ft. and  
 ..... in. to ..... ft.

**5 Latitude:** ..... 39.071106 ..... (decimal degrees)  
**Longitude:** ..... 94.734508 ..... (decimal degrees)  
**Horizontal Datum:**  WGS 84  NAD 83  NAD 27  
**Source for Latitude/Longitude:**  
 GPS (unit make/model: .....)  
 (WAAS enabled?  Yes  No)  
 Land Survey  Topographic Map  
 Online Mapper: Google Earth

**6 Elevation:** .. 767 ..... ft.  Ground Level  TOC  
**Source:**  Land Survey  GPS  Topographic Map  
 Other Google Earth

**7 WELL WATER TO BE USED AS:**

1. Domestic: <input type="checkbox"/> Household <input type="checkbox"/> Lawn & Garden <input type="checkbox"/> Livestock <input type="checkbox"/> Feedlot <input type="checkbox"/> Industrial	5. <input type="checkbox"/> Public Water Supply: well ID .....	10. <input type="checkbox"/> Oil Field Water Supply: lease .....
2. <input type="checkbox"/> Irrigation	6. <input type="checkbox"/> Dewatering: how many wells? .....	11. Test Hole: well ID .....
3. <input type="checkbox"/> Feedlot	7. <input type="checkbox"/> Aquifer Recharge: well ID .....	12. Geothermal: how many bores? .....
4. <input type="checkbox"/> Industrial	8. <input checked="" type="checkbox"/> Monitoring: well ID MW-8	a) Closed Loop <input type="checkbox"/> Horizontal <input type="checkbox"/> Vertical
	9. Environmental Remediation: well ID .....	b) Open Loop <input type="checkbox"/> Surface Discharge <input type="checkbox"/> Inj. of Water
	<input type="checkbox"/> Air Sparge <input type="checkbox"/> Soil Vapor Extraction	13. <input type="checkbox"/> Other (specify): .....
	<input type="checkbox"/> Recovery <input type="checkbox"/> Injection	

Was a chemical/bacteriological sample submitted to KDHE?  Yes  No If yes, date sample was submitted: .....

Water well disinfected?  Yes  No

**8 TYPE OF CASING USED:**  Steel  PVC  Other ..... **CASING JOINTS:**  Glued  Clamped  Welded  Threaded

Casing diameter .. 2.0 .. in. to .. 19.62 .. ft., Diameter ..... in. to ..... ft.  
 Casing height above land surface .. 4.75 .. in. Weight ..... lbs./ft. Wall thickness or gauge No. Sch. 40

**TYPE OF SCREEN OR PERFORATION MATERIAL:**  
 Steel  Stainless Steel  Fiberglass  PVC  Other (Specify) .....

Brass  Galvanized Steel  Concrete tile  None used (open hole)

**SCREEN OR PERFORATION OPENINGS ARE:**  
 Continuous Slot  Mill Slot  Gauze Wrapped  Torch Cut  Drilled Holes  Other (Specify) .....

Louvered Shutter  Key Punched  Wire Wrapped  Saw Cut  None (Open Hole)

**SCREEN-PERFORATED INTERVALS:** From .. 19.62 .. ft. to .. 39.62 .. ft., From ..... ft. to ..... ft., From ..... ft. to ..... ft.

**GRAVEL PACK INTERVALS:** From .. 18 .. ft. to .. 39.62 .. ft., From ..... ft. to ..... ft., From ..... ft. to ..... ft.

**9 GROUT MATERIAL:**  Neat cement  Cement grout  Bentonite  Other .....

Grout Intervals: From .. 2 .. ft. to .. 18 .. ft., From ..... ft. to ..... ft., From ..... ft. to ..... ft.

**Nearest source of possible contamination:**  
 Septic Tank  Lateral Lines  Pit Privy  Livestock Pens  Insecticide Storage  
 Sewer Lines  Cess Pool  Sewage Lagoon  Fuel Storage  Abandoned Water Well  
 Watertight Sewer Lines  Seepage Pit  Feedyard  Fertilizer Storage  Oil Well/Gas Well  
 Other (Specify) Former diesel fuel underground storage tank...

Direction from well? Northwest Distance from well? .. 15 .. ft.

10 FROM	TO	LITHOLOGIC LOG	FROM	TO	LITHO. LOG (cont.) or PLUGGING INTERVALS
0	1	Asphalt/gravel			
1	5	Silty fill			
5	9	Silty clay fill			
9	12.75	Silty clay			
12.75	22	Silty fine sand			
22	30	Silty fine sand, some clay			
30	39.62	Medium grained well sorted sand			
			Notes:		

**11 CONTRACTOR'S OR LANDOWNER'S CERTIFICATION:** This water well was  constructed,  reconstructed, or  plugged under my jurisdiction and was completed on (mo-day-year) 12-19-19 ..... and this record is true to the best of my knowledge and belief. Kansas Water Well Contractor's License No. .. 357 .. This Water Well Record was completed on (mo-day-year) .....

under the business name of .. Larry F. Asarc .. Signature .. *[Signature]* ..

Mail 1 white copy along with a fee of \$5.00 for each constructed well to: Kansas Department of Health and Environment, Bureau of Water, GWTS Section, 1000 SW Jackson St., Suite 420, Topeka, Kansas 66612-1367. Mail one to Water Well Owner and retain one for your records. Telephone 785-296-5524. Visit us at <http://www.kdheks.gov/waterwell/index.html> KSA 82a-1212 Revised 7/10/2015

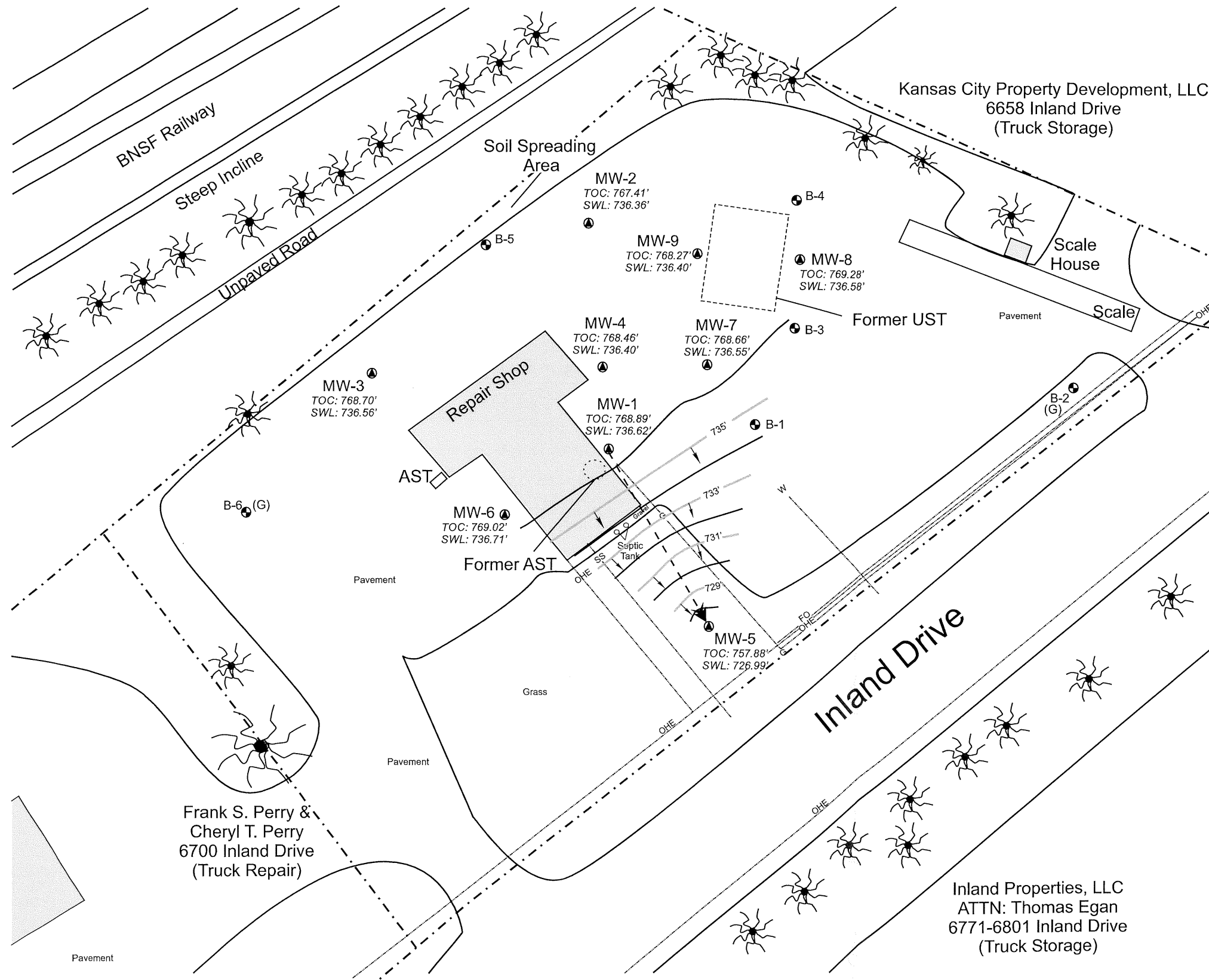

Kansas City Property Development, LLC  
6658 Inland Drive  
(Truck Storage)

Frank S. Perry & Cheryl T. Perry  
6700 Inland Drive  
(Truck Repair)

Inland Properties, LLC  
ATTN: Thomas Egan  
6771-6801 Inland Drive  
(Truck Storage)

**Notes:**

- Contour interval - 1.0 foot
  - Contours generated by a linear interpretation of available data.
  - Data used in construction of this map collected January 6, 2020
  - Soil Boring Location (borings denoted with (G) for hydrologic samples)
  - Monitoring Well
  - Product Line Location
  - UST Location
  - 🌳 Tree (approx.)
  - Property Boundary
  - SS Buried Sanitary Sewer Line (3' - 5' depth, approx.)
  - G Buried Gas Line (3' - 5' depth, approx.)
  - OHE Overhead Electric, Cable, & Telephone Line (15' ave height, approx.)
  - FO Buried Fiber Optic Line (3' - 5' depth, approx.)
  - ← Hydraulic gradient flow line
- All wells for site owned by Perry & Perry, LLC

Inferred Groundwater Flow Direction

<p>Knightly Environmental Incorporated Lenexa, Kansas</p>	KEI Job No.: 69-061901-58
	Date: 01/23/20
Figure 3	
<p>Don's Fuel Stop 6666 Inland Drive Kansas City, Kansas KDHE Project A4-105-40492</p>	
<p><b>Groundwater Flow Map</b></p>	
<p>Note: Scale Approximate</p>	