

**WATER WELL RECORD Form WWC-5**

Original Record  Correction  Change in Well Use

Division of Water Resources App. No.  

Well ID MW-9

**1 LOCATION OF WATER WELL:** County: Wyandotte Fraction NW¼ SE¼ NE¼ NW¼ Section Number 27 Township Number T 11 S Range Number R 24  E  W

**2 WELL OWNER:** Last Name: Perry First: Frank Street or Rural Address where well is located (if unknown, distance and direction from nearest town or intersection): If at owner's address, check here:   
 Business: Perry & Perry, LLC Address: 2800 W. 118th Street 6666 Inland Drive, Kansas City, KS 66106  
 Address: City: Leawood State: KS ZIP: 66211

**3 LOCATE WELL WITH "X" IN SECTION BOX:**

-- NW --	-- NE --	
W		E
-- SW --	-- SE --	
	S	

1 mile

**4 DEPTH OF COMPLETED WELL:** ...40.82... ft.  
 Depth(s) Groundwater Encountered: 1) ..... ft.  
 2) ..... ft. 3) ..... ft., or 4)  Dry Well  
 WELL'S STATIC WATER LEVEL: .....32.29... ft.  
 below land surface, measured on (mo-day-yr) 01-06-20  
 above land surface, measured on (mo-day-yr) .....  
 Pump test data: Well water was ..... ft.  
 after ..... hours pumping ..... gpm  
 Well water was ..... ft.  
 after ..... hours pumping ..... gpm  
 Estimated Yield: ..... gpm  
 Bore Hole Diameter: ...8.25... in. to ...40.82... ft. and  
 ..... in. to ..... ft.

**5 Latitude:** .....39.071136..... (decimal degrees)  
**Longitude:** .....94.734708..... (decimal degrees)  
 Horizontal Datum:  WGS 84  NAD 83  NAD 27  
 Source for Latitude/Longitude:  
 GPS (unit make/model: .....)  
 (WAAS enabled?  Yes  No)  
 Land Survey  Topographic Map  
 Online Mapper: Google Earth

**6 Elevation:** 766 ..... ft.  Ground Level  TOC  
 Source:  Land Survey  GPS  Topographic Map  
 Other Google Earth

**7 WELL WATER TO BE USED AS:**

1. Domestic: <input type="checkbox"/> Household <input type="checkbox"/> Lawn & Garden <input type="checkbox"/> Livestock 2. <input type="checkbox"/> Irrigation 3. <input type="checkbox"/> Feedlot 4. <input type="checkbox"/> Industrial	5. <input type="checkbox"/> Public Water Supply: well ID ..... 6. <input type="checkbox"/> Dewatering: how many wells? ..... 7. <input type="checkbox"/> Aquifer Recharge: well ID ..... 8. <input checked="" type="checkbox"/> Monitoring: well ID MW-9 9. Environmental Remediation: well ID ..... <input type="checkbox"/> Air Sparge <input type="checkbox"/> Soil Vapor Extraction <input type="checkbox"/> Recovery <input type="checkbox"/> Injection	10. <input type="checkbox"/> Oil Field Water Supply: lease ..... 11. Test Hole: well ID ..... <input type="checkbox"/> Cased <input type="checkbox"/> Uncased <input type="checkbox"/> Geotechnical 12. Geothermal: how many bores? ..... a) Closed Loop <input type="checkbox"/> Horizontal <input type="checkbox"/> Vertical b) Open Loop <input type="checkbox"/> Surface Discharge <input type="checkbox"/> Inj. of Water 13. <input type="checkbox"/> Other (specify): .....
---	--	---

Was a chemical/bacteriological sample submitted to KDHE?  Yes  No If yes, date sample was submitted: .....  
 Water well disinfected?  Yes  No

**8 TYPE OF CASING USED:**  Steel  PVC  Other ..... CASING JOINTS:  Glued  Clamped  Welded  Threaded  
 Casing diameter .....2.0..... in. to .....20.82..... ft., Diameter ..... in. to ..... ft., Diameter ..... in. to ..... ft.  
 Casing height above land surface .....5.00..... in. Weight ..... lbs./ft. Wall thickness or gauge No. Sch. 40  
**TYPE OF SCREEN OR PERFORATION MATERIAL:**  
 Steel  Stainless Steel  Fiberglass  PVC  Other (Specify) .....  
 Brass  Galvanized Steel  Concrete tile  None used (open hole)  
**SCREEN OR PERFORATION OPENINGS ARE:**  
 Continuous Slot  Mill Slot  Gauze Wrapped  Torch Cut  Drilled Holes  Other (Specify) .....  
 Louvered Shutter  Key Punched  Wire Wrapped  Saw Cut  None (Open Hole)  
**SCREEN-PERFORATED INTERVALS:** From .....20.82... ft. to .....40.82... ft., From ..... ft. to ..... ft., From ..... ft. to ..... ft.  
**GRAVEL PACK INTERVALS:** From .....17... ft. to .....40.82... ft., From ..... ft. to ..... ft., From ..... ft. to ..... ft.

**9 GROUT MATERIAL:**  Neat cement  Cement grout  Bentonite  Other .....  
 Grout Intervals: From .....2... ft. to .....17... ft., From ..... ft. to ..... ft., From ..... ft. to ..... ft.  
**Nearest source of possible contamination:**  
 Septic Tank  Lateral Lines  Pit Privy  Livestock Pens  Insecticide Storage  
 Sewer Lines  Cess Pool  Sewage Lagoon  Fuel Storage  Abandoned Water Well  
 Watertight Sewer Lines  Seepage Pit  Feedyard  Fertilizer Storage  Oil Well/Gas Well  
 Other (Specify) Former diesel fuel underground storage tanks.  
 Direction from well? Southeast Distance from well? 15 ..... ft.

10 FROM	TO	LITHOLOGIC LOG	FROM	TO	LITHO. LOG (cont.) or PLUGGING INTERVALS
0	1	Asphalt/gravel			
1	5	Silty fill			
5	9	Silty clay fill			
9	12	Silty clay			
12	29	Silty fine sand, some clay			
29	40.82	Fine grained well sorted sand			
Notes:					

**11 CONTRACTOR'S OR LANDOWNER'S CERTIFICATION:** This water well was  constructed  reconstructed, or  plugged under my jurisdiction and was completed on (mo-day-year) 12-20-19 ..... and this record is true to the best of my knowledge and belief. Kansas Water Well Contractor's License No. 757 ..... This Water Well Record was completed on (mo-day-year) ..... under the business name of Larsen & Assoc. Signature \_\_\_\_\_

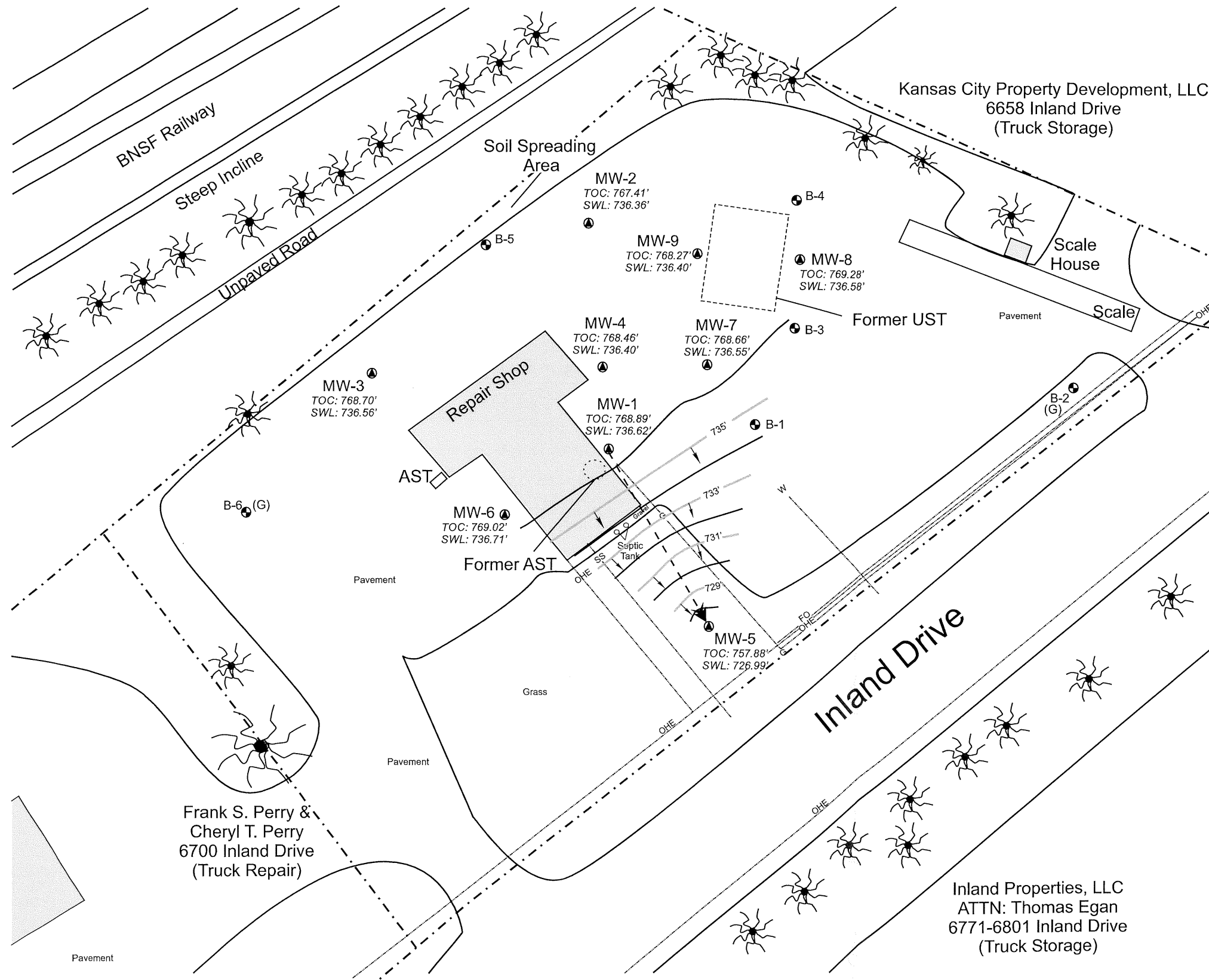

**Notes:**

- Contour interval - 1.0 foot
  - Contours generated by a linear interpretation of available data.
  - Data used in construction of this map collected January 6, 2020
  - Soil Boring Location (borings denoted with (G) for hydrologic samples)
  - Monitoring Well
  - Product Line Location
  - UST Location
  - 🌳 Tree (approx.)
  - Property Boundary
  - ss Buried Sanitary Sewer Line (3' - 5' depth, approx.)
  - G Buried Gas Line (3' - 5' depth, approx.)
  - OHE Overhead Electric, Cable, & Telephone Line (15' ave height, approx.)
  - FO Buried Fiber Optic Line (3' - 5' depth, approx.)
  - ← Hydraulic gradient flow line
- All wells for site owned by Perry & Perry, LLC

Inferred Groundwater Flow Direction

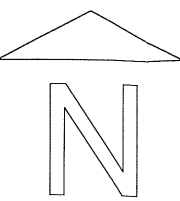
 Knightly Environmental Incorporated Lenexa, Kansas	KEI Job No.: 69-061901-58 Date: 01/23/20
<b>Figure 3</b>	
<div style="display: flex; justify-content: space-between;"> <div style="width: 40%;">             Note: Scale Approximate         </div> <div style="width: 55%; text-align: right;"> <b>Don's Fuel Stop</b>            6666 Inland Drive            Kansas City, Kansas            KDHE Project A4-105-40492  <b>Groundwater Flow Map</b> </div> </div>	

Frank S. Perry & Cheryl T. Perry  
6700 Inland Drive  
(Truck Repair)

Inland Properties, LLC  
ATTN: Thomas Egan  
6771-6801 Inland Drive  
(Truck Storage)