

WATER WELL PLUGGING RECORD Form WWC-5P KSA 82a-1212 ID NO.

1 LOCATION OF WATER WELL: County: Wyandotte Fraction: NW 1/4 NW 1/4 NW 1/4 SE 1/4 Section Number: 19 Township Number: T 11 S Range Number: 25 E W

Street/Rural Address of Well Location; if unknown, distance & direction from nearest town or intersection: If at owner's address, check here GATX Facility located at 42nd St. and Argentine Blvd.; KC, KS

Global Positioning Systems (GPS) information:
 Latitude: 39.08036 (in decimal degrees)
 Longitude: -94.67633 (in decimal degrees)
 Elevation: _____
 Horizontal Datum: WGS84, NAD83, NAD27
 Collection Method: _____

2 WATER WELL OWNER: GATX Rail Corp
 RR#, St. Address, Box #: 222 W. Adams St. #5
 City, State ZIP Code: Chicago IL 60606

GPS unit (Make/Model: Garmin etrek)
 Digital Map/Photo, Topographic Map, Land Survey
 Est. Accuracy: < 3 m, 3-5 m, 5-15 m, > 15 m

3 MARK WELL'S LOCATION WITH AN "X" IN SECTION BOX:

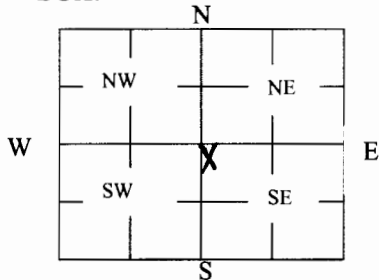

4 DEPTH OF WELL 33.5 ft.

WELL'S STATIC WATER LEVEL _____ ft

WELL WAS USED AS:

- | | | |
|-------------------------------------|---|--|
| <input type="checkbox"/> Domestic | <input type="checkbox"/> Public Water Supply | <input checked="" type="checkbox"/> Dewatering Monitoring <u>GMW-2</u> |
| <input type="checkbox"/> Irrigation | <input type="checkbox"/> Oil Field Water Supply | <input type="checkbox"/> Injection Well |
| <input type="checkbox"/> Feedlot | <input type="checkbox"/> Domestic (Lawn & Garden) | <input type="checkbox"/> Other _____ |
| <input type="checkbox"/> Industrial | <input type="checkbox"/> Air Conditioning | |

Was a chemical/bacteriological sample submitted to Department? Yes No

5 TYPE OF BLANK CASING USED:

- Steel RMP (SR) Wrought Fiberglass Other (Specify below)
 PVC ABS Asbestos-Cement Concrete Tile

Blank casing diameter 2 in. Was casing pulled? Yes No If yes, how much all
 Casing height above or below land surface -6 in.

6 GROUT PLUG MATERIAL: Neat cement Cement grout Bentonite Other Top Soil/Gravel

Grout Plug Intervals: From 0 ft. to 3 ft., From 3 ft. to 33.5 ft., From — ft. to — ft.

What is the nearest source of possible contamination:

- | | | | |
|---|---|---|--|
| <input type="checkbox"/> Septic tank | <input type="checkbox"/> Seepage pit | <input type="checkbox"/> Fuel storage | <input type="checkbox"/> Other (specify below) |
| <input type="checkbox"/> Sewer lines | <input type="checkbox"/> Pit privy | <input type="checkbox"/> Fertilizer storage | |
| <input type="checkbox"/> Watertight sewer lines | <input type="checkbox"/> Sewage lagoon | <input type="checkbox"/> Insecticide storage | |
| <input type="checkbox"/> Lateral lines | <input type="checkbox"/> Feedyard | <input type="checkbox"/> Abandoned water well | Direction from well? _____ |
| <input type="checkbox"/> Cess pool | <input type="checkbox"/> Livestock pens | <input type="checkbox"/> Oil well/Gas well | How many feet? _____ |

FROM	TO	PLUGGING MATERIALS	FROM	TO	PLUGGING MATERIALS
0	3	Top Soil/Gravel			
3	33.5	Bentonite			

7 CONTRACTOR'S OR LANDOWNER'S CERTIFICATION: This water well was plugged under my jurisdiction and was completed on (mo/day/year) 10-12-2016 and this record is true to the best of my knowledge and belief. Kansas Water Well Contractor's License No. 710. This Water Well Record was completed on (mo/day/year) 10-12-2016 under the business name of Below Ground Surface, Inc. by (signature) [Signature]

Send one white copy to Kansas Department of Health & Environment, Geology Section, 1000 SW Jackson Street, Ste. 420, Topeka, KS 66612-1367. Send one copy to WATER WELL OWNER and retain one for your records.
 Visit us at <http://www.kdheks.gov/waterwell/index.html> Telephone 785-296-5524.

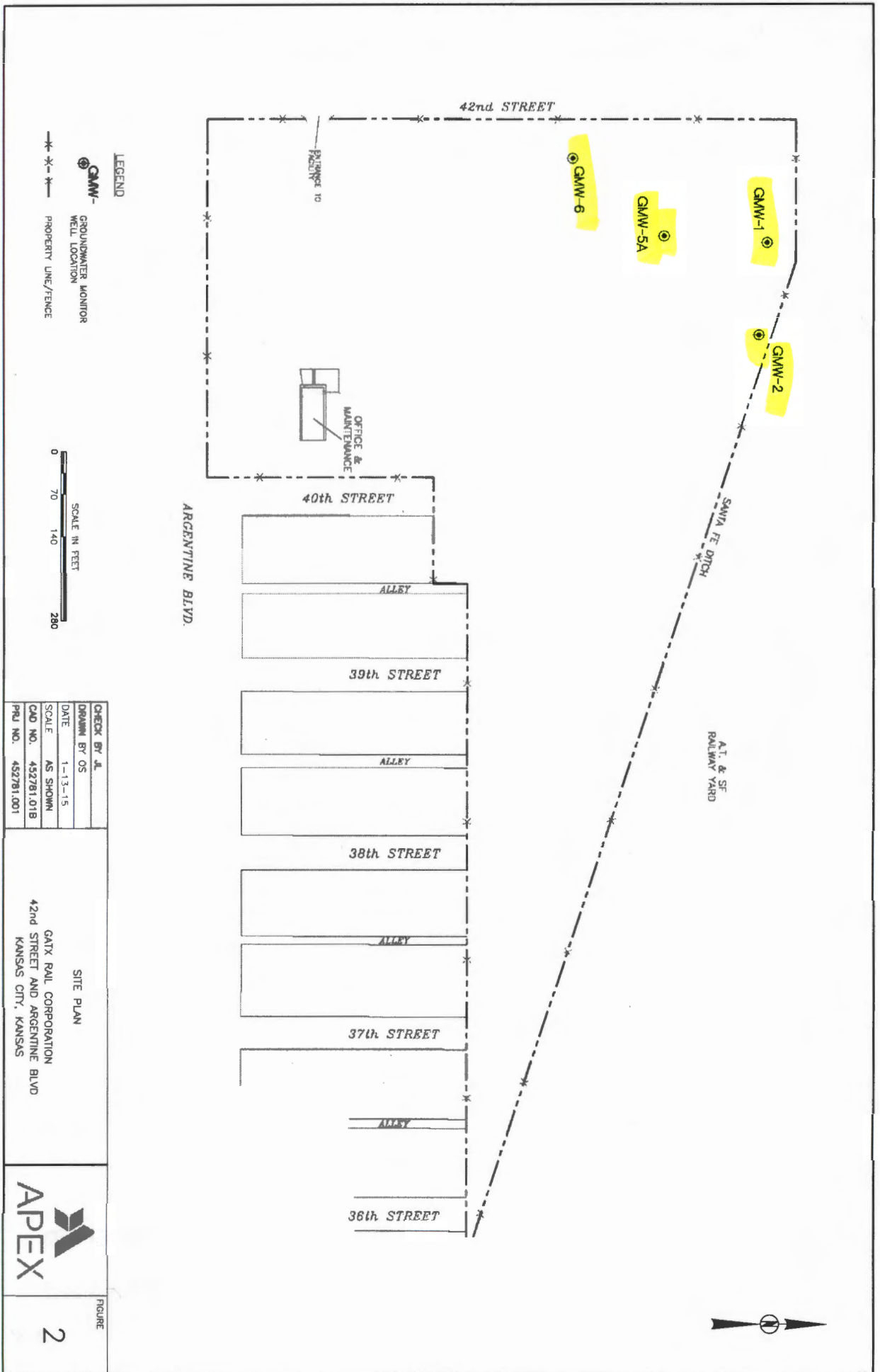

42nd STREET

ENTRANCE to

GMW-6

GMW-5A

GMW-1

GMW-2

OFFICE & MAINTENANCE

40th STREET

ARGENTINE BLVD.

ALLEY

39th STREET

ALLEY

38th STREET

ALLEY

37th STREET

ALLEY

36th STREET

SANTA FE DITCH

A.T. & SF RAILWAY YARD

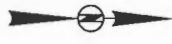



QUADRANGLE LOCATION

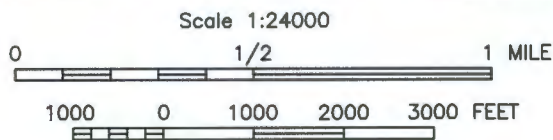

(SOURCE OF MAP IS USGS 7.5 MINUTE QUADRANGLE MAP, SHAWNEE (1991), KANSAS)

RECEIVED
 NOV 17 2016
 BUREAU OF WATER



CHECK BY	JL
DRAWN BY	OS
DATE	1-13-15
SCALE	AS SHOWN
CAD NO.	452781.001
PRJ NO.	452781.01A

SITE LOCATION MAP

GATX RAIL CORPORATION
 42nd STREET AND ARGENTINE BOULEVARD
 KANSAS CITY, KANSAS



FIGURE
 1