

WATER WELL PLUGGING RECORD Form WWC-5P KSA 82a-1212 ID NO.

1 LOCATION OF WATER WELL: Fraction NW 1/4 NW 1/4 NW 1/4 SE 1/4 Section Number 19 Township Number T 11 S Range Number 25 E W
 County: Wyandotte

Street/Rural Address of Well Location; if unknown, distance & direction from nearest town or intersection: If at owner's address, check here GATX Facility located at 42nd St. and Argentine Blvd.; KC, KS

Global Positioning Systems (GPS) information:
 Latitude: 39.07986 (in decimal degrees)
 Longitude: -94.67636 (in decimal degrees)
 Elevation: _____
 Horizontal Datum: WGS84, NAD83, NAD27
 Collection Method: _____

2 WATER WELL OWNER: GATX Rail Corp
 RR#, St. Address, Box #: 222 W. Adams St. #5
 City, State ZIP Code: Chicago IL 60606

GPS unit (Make/Model: Garmin etrek)
 Digital Map/Photo, Topographic Map, Land Survey
 Est. Accuracy: < 3 m, 3-5 m, 5-15 m, > 15 m

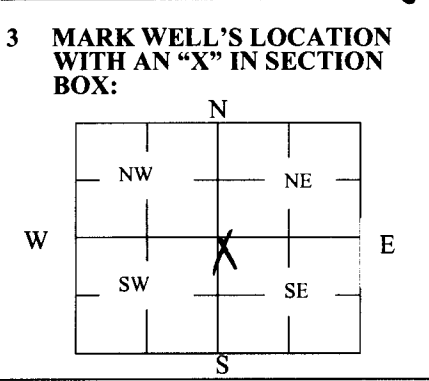

4 DEPTH OF WELL 20.5 ft.
 WELL'S STATIC WATER LEVEL _____ ft.
 WELL WAS USED AS:
 Domestic Public Water Supply Dewatering
 Irrigation Oil Field Water Supply Monitoring GMW-5A
 Feedlot Domestic (Lawn & Garden) Injection Well
 Industrial Air Conditioning Other _____
 Was a chemical/bacteriological sample submitted to Department? Yes No

5 TYPE OF BLANK CASING USED:

Steel RMP (SR) Wrought Fiberglass Other (Specify below)
 PVC ABS Asbestos-Cement Concrete Tile

Blank casing diameter 2 in. Was casing pulled? Yes No If yes, how much all
 Casing height above or below land surface -6 in.

6 GROUT PLUG MATERIAL: Neat cement Cement grout Bentonite Other Top Soil/Gravel

Grout Plug Intervals: From 0 ft. to 3 ft., From 3 ft. to 20.5 ft., From — ft. to — ft.

What is the nearest source of possible contamination:
 Septic tank Seepage pit Fuel storage Other (specify below)
 Sewer lines Pit privy Fertilizer storage
 Watertight sewer lines Sewage lagoon Insecticide storage
 Lateral lines Feedyard Abandoned water well Direction from well? _____
 Cess pool Livestock pens Oil well/Gas well How many feet? _____

FROM	TO	PLUGGING MATERIALS	FROM	TO	PLUGGING MATERIALS
0	3	Top Soil/Gravel			
3	20.5	Bentonite			

7 CONTRACTOR'S OR LANDOWNER'S CERTIFICATION: This water well was plugged under my jurisdiction and was completed on (mo/day/year) 10-12-2016 and this record is true to the best of my knowledge and belief. Kansas Water Well Contractor's License No. 710. This Water Well Record was completed on (mo/day/year) 10-12-2016 under the business name of Below Ground Surface, Inc. by (signature) [Signature]

Send one white copy to Kansas Department of Health & Environment, Geology Section, 1000 SW Jackson Street, Ste. 420, Topeka, KS 66612-1367. Send one copy to WATER WELL OWNER and retain one for your records.
 Visit us at <http://www.kdheks.gov/waterwell/index.html> Telephone 785-296-5524.

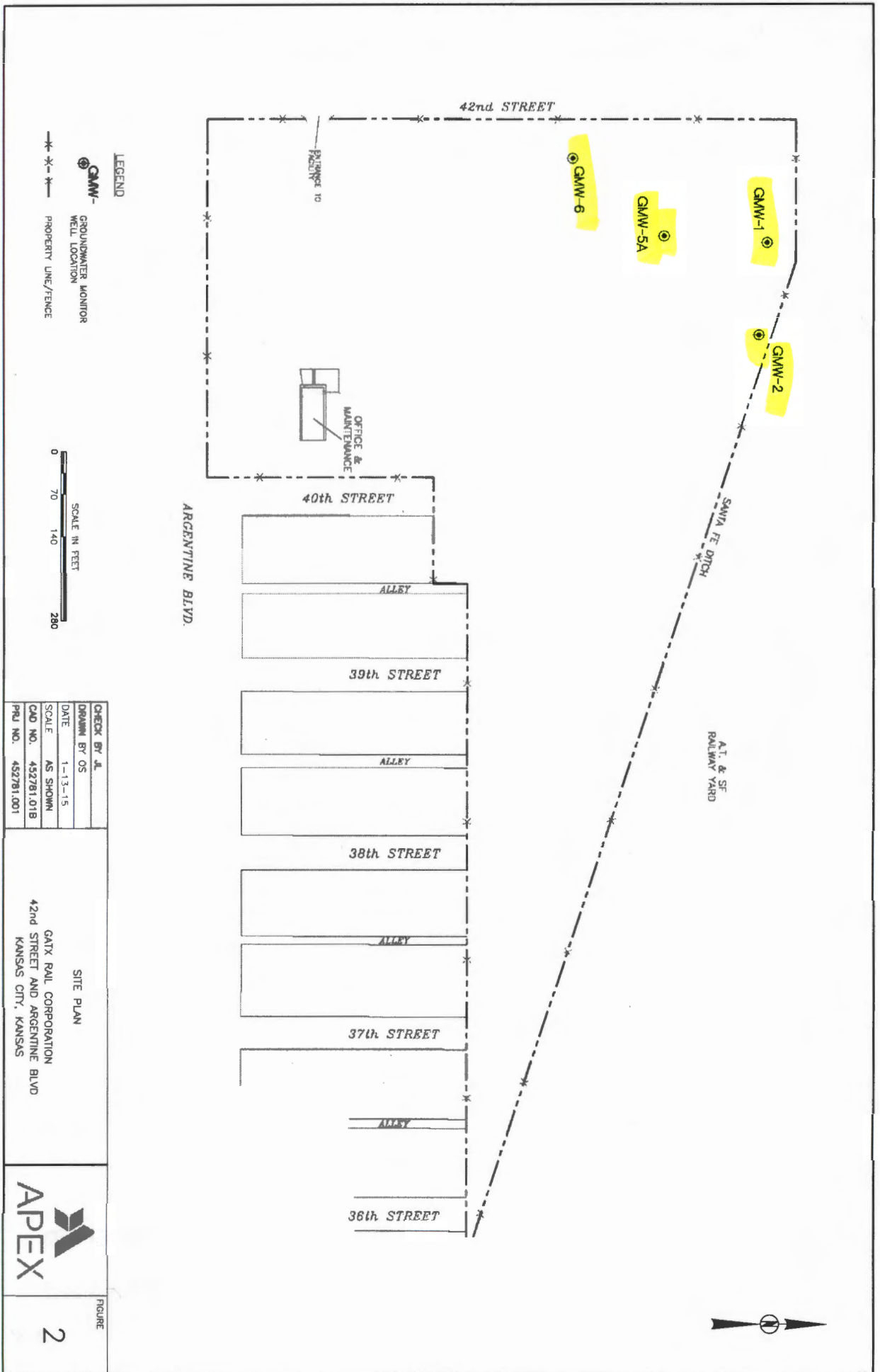

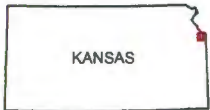

QUADRANGLE LOCATION

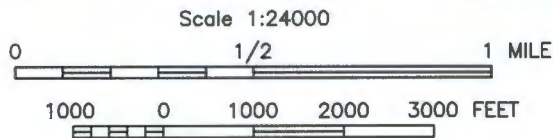

(SOURCE OF MAP IS USGS 7.5 MINUTE QUADRANGLE MAP, SHAWNEE (1991), KANSAS)

RECEIVED
 NOV 17 2016
 BUREAU OF WATER



CHECK BY	JL
DRAWN BY	OS
DATE	1-13-15
SCALE	AS SHOWN
CAD NO.	452781.001
PRJ NO.	452781.01A

SITE LOCATION MAP

GATX RAIL CORPORATION
 42nd STREET AND ARGENTINE BOULEVARD
 KANSAS CITY, KANSAS



FIGURE
 1