

WATER WELL RECORD

Form WWC-5

Division of Water Resources App. No.

Well ID

MW18

[X] Original Record [ ] Correction [ ] Change in Well Ust

1 LOCATION OF WATER WELL: County Wyandotte Fraction SW 1/4 NE 1/4 NW 1/4 NW 1/4 Section Number 21 Township Number T 11 S Range Number R 25 [X] E [ ] W

2 WELL OWNER: Last Name: First: Street or Rural Address where well is located (if unknown, distance and direction from nearest town or intersection): 1705 Kansas Ave. Kansas City, KS 66105

3 LOCATE WELL WITH "X" IN SECTION BOX: [X] NW [ ] NE [ ] SW [ ] SE

4 DEPTH OF COMPLETED WELL: 45 ft Depth(s) Groundwater Encountered: 1) 32.02 ft WELL'S STATIC WATER LEVEL: 32.02 ft

5 Latitude: 39.08570 (decimal degrees) Longitude: 94.64609 (decimal degrees) Horizontal Datum: [X] WGS 84 [ ] NAD 83 [ ] NAD 27

7 WELL WATER TO BE USED AS: 1 Domestic: [ ] Household [ ] Lawn & Garden [ ] Livestock [ ] Irrigation [ ] Feedlot [ ] Industrial

Was a chemical/bacteriological sample submitted to KDHE? [ ] Yes [X] No If yes, date sample was submitted:

8 TYPE OF CASING USED: [ ] Steel [X] PVC [ ] Other CASING JOINTS: [ ] Glued [ ] Clamped [ ] Welded [X] Threaded

9 GROUT MATERIAL: [ ] Neat cement [ ] Cement grout [X] Bentonite [X] Other Concrete: 0-0.7"

Nearest source of possible contamination: [ ] Septic Tank [ ] Sewer Lines [ ] Watertight Sewer Lines [ ] Lateral Lines [ ] Cess Pool [ ] Seepage Pit [ ] Pit Privy [ ] Sewage Lagoon [ ] Feedyard [ ] Livestock Pens [ ] Fuel Storage [ ] Fertilizer Storage [ ] Insecticide Storage [ ] Abandoned Water Well [ ] Oil Well / Gas Well

Table with 6 columns: 10 FROM, 10 TO, LITHOLOGIC LOG, FROM, TO, LITHO. LOG (cont.) or PLUGGING INTERVALS. Rows include Gravel, Rubble fill, and Clayey sand.

Notes: KDHE ID: Armourdale Muffler Shop; U4-105-01176

11 CONTRACTOR'S OR LANDOWNER'S CERTIFICATION: This water well was [X] constructed, [ ] reconstructed, or [ ] plugged under my jurisdiction and was completed on (mo-day-year) 8/13/18

Mail 1 white copy along with a fee of \$5.00 for each constructed well to: Kansas Department of Health and Environment, Bureau of Water, SWSS Section, 1000 SW Jackson St., Suite 420, Topeka, Kansas 66612-1367.

Wyandotte

SW NE NW NW Section: 21 T:11S R: 25E

**DENNIS L HANDKE**

1820 NW 59th Terrace  
TOPEKA, KANSAS 66618  
785-286-4047 Home  
785-286-1990 Fax

Jess Chapman  
Larsen & Associates  
1311 E. 25<sup>th</sup> Street, Suite B  
Lawrence, Kansas, 66046  
RE: Monitor Well Elevation Survey  
1317 Kansas Ave., Kansas City, Kansas

September 5, 2018

Proj. 18-00Z  
Armourdale Muffler Shop  
U4-105-01176

Bench Mark: Square cut on top of curb at NW edge of parking lot.

Elev: 752.43      North 5176.09      West 3908.50      (from SE Cor. Sec. 21-11-25E)

MW-18	rim	757.81	North	4628.62	SW1/4,NE1/4,NW1/4,NW1/4
	top pipe	757.47	West	4387.11	Lat= 39.08570 Long = 94.64609
MW-19	rim	753.09	North	5309.72	SW1/4,SW1/4,SE1/4,SW1/4 ( Sec. 16-11-25)
	top pipe	752.83	West	3805.62	Lat= 39.08758 Long = 94.64406

Lat & Long derived from Shawnee 7.5' quad map. WGS84

Elevation established from existing project.

If you have any questions, please feel free to call me. Thank you for the opportunity to be of service to you.

Dennis L Handke RLS  
September 5, 2018  
785-786  
*Dennis L Handke*  
KANSAS  
LAND SURVEYOR

RECEIVED  
SEP 14 2018  
BUREAU OF WATER

Wyandotte SW NE NW NW

NOTE: Figures exhibited within this report are only to be used within the context of this report. Placement of property lines, wells, structures, and roads is based on the available information from county appraiser maps, surveys, site visits, and/or previous vendor reports and should be considered approximate.

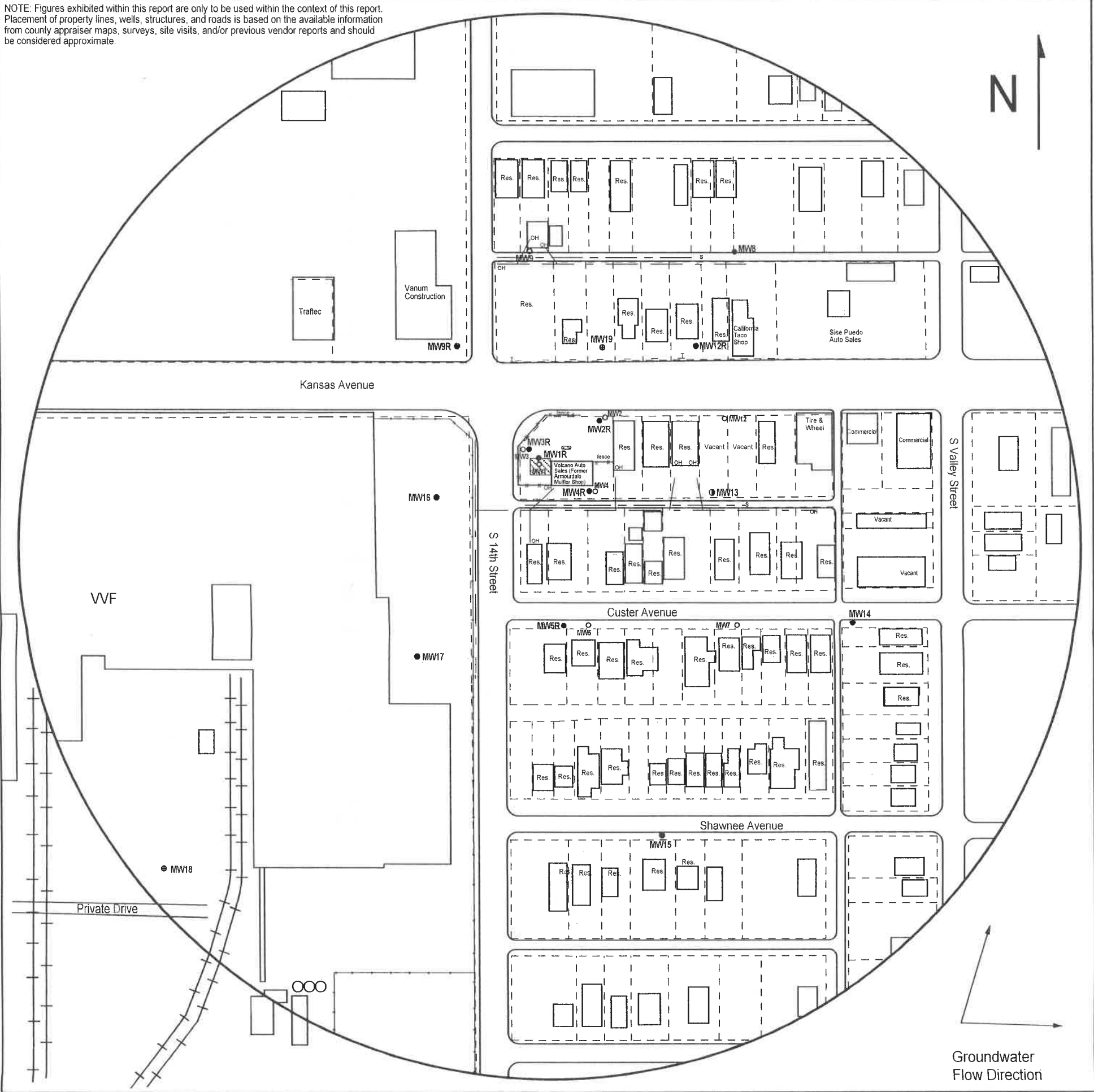

FIGURE 1 - 700 FT RADIUS AREA BASE MAP

LEGEND

- Approximate Location of Former UST Basin and Pump Islands
- Monitoring Well
- Destroyed Well
- Plugged Well
- Monitoring Well (Installed 7/30/18 & 8/13/18)
- Approximate Location of Property Line
- Overhead Lines (25'-40' high)
- Sanitary Sewer (2 - 6 ft BGS)
- Telephone Lines (2 - 6 ft BGS)

NOTE: Location of the former product lines is unknown.



**PROJECT:**  
 Armourdale Muffler Shop  
 1317 Kansas Avenue  
 Kansas City, KS  
 KDHE ID: U4-105-01176  
 Date: 7/30/18 & 8/13/18



1311 E 25th St., Suite B (785) 841-8707 office  
 Lawrence, KS 66046 (785) 865-4282 fax

RECEIVED  
 SEP 14 2018  
 BUREAU OF WATER

Section: 21 T: 115 R: 25E