

WATER WELL RECORD

Form WWC-5

Division of Water Resources App. No.

Well ID

MW4

Original Record Correction Change in Well Ust

1 LOCATION OF WATER WELL: County Wyandotte Fraction SW 1/4 SE 1/4 SE 1/4 SE 1/4 Section Number 18 Township Number T 11 S Range Number R 25 E W

2 WELL OWNER: Last Name: First: Street or Rural Address where well is located (if unknown, distance and direction from nearest town or intersection): If at owner's address, check here: 3550 Fairbanks, Kansas City, KS

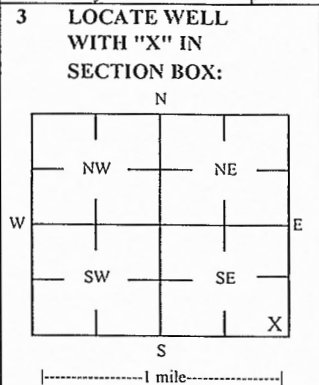

4 DEPTH OF COMPLETED WELL: 45 ft Depth(s) Groundwater Encountered: 1) 45 ft 2) 35.35 ft 3) Dry Well WELL'S STATIC WATER LEVEL: 35.35 ft

5 Latitude: 39.08824 (decimal degrees) Longitude: 94.67004 (decimal degrees) Horizontal Datum: X WGS 84 NAD 83 NAD 27 Source for Latitude/Longitude: X Land Survey Topographic Map Online Mapper

7 WELL WATER TO BE USED AS: 1 Domestic: 5 Public Water Supply: well ID 10 Oil Field Water Supply: lease 11 Test Hole: well ID 12 Geothermal: How many bores?

Was a chemical/bacteriological sample submitted to KDHE? Yes No If yes, date sample was submitted: Water well disinfected? Yes No

8 TYPE OF CASING USED: Steel PVC Other CASING JOINTS: Glued Clamped Welded Threaded Casing diameter 2 in. to 30 ft. Diameter in. to ft. Diameter in. to ft. Casing height above land surface 0.40 in. Weight lbs./ft. Well thickness or gauge No

9 GROUT MATERIAL: Neat cement Cement grout Bentonite Other Concrete: 0-1' Grout intervals: From 1 ft. to 28 ft. From ft. to ft. From ft. to ft.

Nearest source of possible contamination: Septic Tank Lateral Lines Pit Privy Livestock Pens Insecticide Storage Sewer Lines Cess Pool Sewage Lagoon Fuel Storage Abandoned Water Well Watertight Sewer Lines Seepage Pit Feedyard Fertilizer Storage Oil Well / Gas Well Other (Specify)

Table with columns: FROM, TO, LITHOLOGIC LOG, FROM, TO, LITHO. LOG (cont.) or PLUGGING INTERVALS. Rows include Gravel, rubble fill; Silt, some gravel and rubble chunks; Silty fine sand; Medium sand; Coarse sand.

11 CONTRACTOR'S OR LANDOWNER'S CERTIFICATION: This water well was constructed, reconstructed or plugged under my jurisdiction and was completed on (mo-day-year) 9/29/20 and this record is true to the best of my knowledge and belief. Kansas Water Well Contractor's License No 757 This Water Well Record was completed on (mo-day-year) 10/20/20

NOTE: Figures exhibited within this report are only to be used within the context of this report. Placement of property lines, wells, structures, and roads is based on the available information from county appraiser maps, surveys, site visits, and/or previous vendor reports and should be considered approximate.

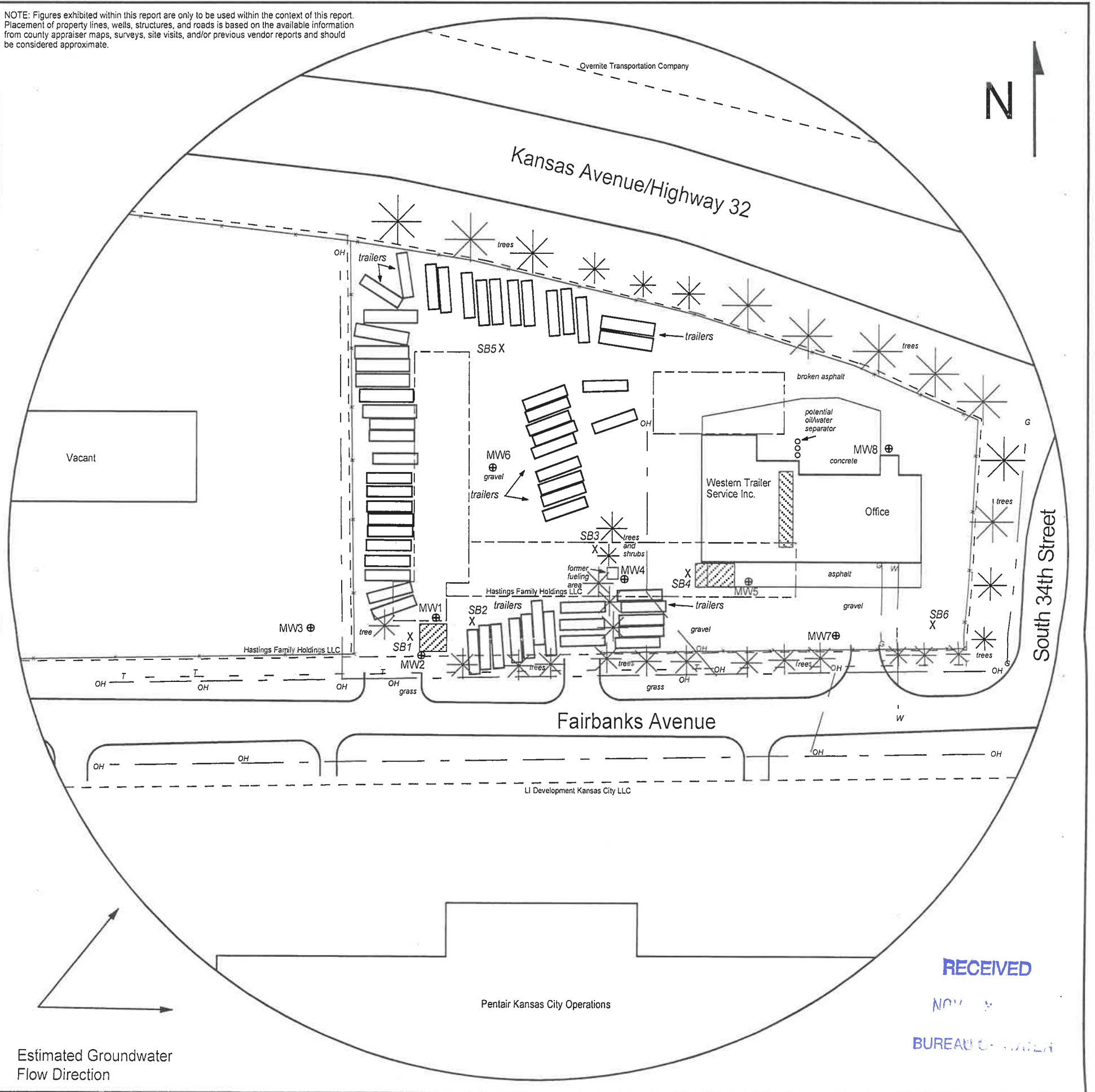
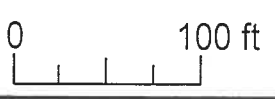

FIGURE 2.2 - 500 FT RADIUS AREA BASE MAP



1311 E 25th St., Suite B 785-841-8707 office  
Lawrence, KS 66046 785-865-4282 fax

**PROJECT:**  
Western Trailer Service, Inc.  
3550 Fairbanks  
Kansas City, KS  
KDHE ID: U4-105-12114  
Date: 10/8/20



**LEGEND**

- Approximate Location of Former UST Basin
- Underground Service Pit
- Approximate Location of Former Building
- Approximate Location of Property Line
- Monitoring Well (Installed 9/24/20; 9/28-30/20)
- Soil Boring (Drilled 9/23/20; 9/30/20)
- Gas Lines (1.5 - 3 ft bgs)
- Overhead Lines (25'-40' high)
- Telephone Lines (2 - 6 ft bgs)
- Water Lines (2 - 6 ft bgs)

NOTE: Utility depths, heights and locations are approximate.  
NOTE: SB5 & SB6 were drilled to collect hydrologic samples.

RECEIVED  
NOV 3 2020  
BUREAU OF WATER



### DENNIS L HANDKE

1820 NW 59th Terrace  
TOPEKA, KANSAS 66618  
785-286-4047 Home  
785-286-1990 Fax

Jess Chapman  
Larsen & Associates  
1311 E. 25<sup>th</sup> Street, Suite B  
Lawrence, Kansas 66046

October 19, 2020

RE: Monitor Well Elevation Survey  
3550 Fairbanks., Kansas City, Kansas

Proj. 20-00WW  
Western Trailer Service, Inc  
KDHE ID U4-105-12114

Bench Mark: Chisled Sq. on concrete floor at East garage door along the South wall near the SE Corner of building.

Elev: 760.50      North 151.20      West 354.35      (from SE Cor. Sec. 18-11-25E)

MW-1	rim	759.62	North	87.50	SE1/4,SW1/4,SE1/4,SE1/4
	top pipe	759.34	West	810.11	Lat = 39.08812    Long = 94.67069
MW-2	rim	759.33	North	52.24	SE1/4,SW1/4,SE1/4,SE1/4
	top pipe	759.01	West	820.51	Lat = 39.08802    Long = 94.67072
MW-3	rim	759.45	North	89.37	SE1/4,SW1/4,SE1/4,SE1/4
	top pipe	758.99	West	921.85	Lat = 39.08812    Long = 94.67108
MW-4	rim	760.14	North	129.68	SW1/4,SE1/4,SE1/4,SE1/4
	top pipe	759.74	West	624.98	Lat = 39.08824    Long = 94.67004
MW-5	rim	760.51	North	126.59	SW1/4,SE1/4,SE1/4,SE1/4
	top pipe	760.19	West	506.45	Lat = 39.08823    Long = 94.66962
MW-6	rim	759.96	North	238.32	SE1/4,SW1/4,SE1/4,SE1/4
	top pipe	759.75	West	755.28	Lat = 39.08854    Long = 94.67050
MW-7	rim	759.60	North	81.90	SW1/4,SE1/4,SE1/4,SE1/4
	top pipe	759.35	West	427.60	Lat = 39.08811    Long = 94.66934
MW-8	rim	759.97	North	256.49	SW1/4,SE1/4,SE1/4,SE1/4
	top pipe	759.76	West	376.71	Lat = 39.08859    Long = 94.66916

Elevation derived from KDOT BM 304-B project K-4890-01 NAVD88.

Lat & Long derived from Shawnee 7.5 Quad Map WGS84.

If you have any questions, please feel free to call me. Thank you for the opportunity to be

