

WATER WELL RECORD

Form WWC-5

Division of Water Resources App. No.

Well ID

MW7

Original Record Correction Change in Well Ust

1 LOCATION OF WATER WELL: County Wyandotte Fraction SW 1/4 SE 1/4 SE 1/4 SE 1/4 Section Number 18 Township Number T 11 S Range Number R 25 E W

2 WELL OWNER: Last Name: First: Street or Rural Address where well is located (if unknown, distance and direction from nearest town or intersection): If at owner's address, check here: 3550 Fairbanks, Kansas City, KS

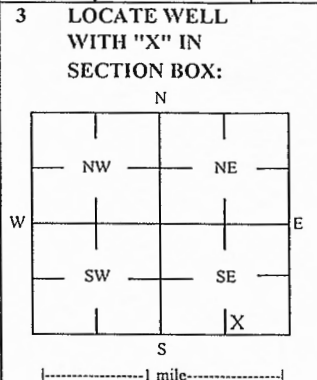

3 LOCATE WELL WITH "X" IN SECTION BOX: 4 DEPTH OF COMPLETED WELL: 45 ft Depth(s) Groundwater Encountered: 1) 45 ft 2) ft 3) ft, or 4) Dry Well WELL'S STATIC WATER LEVEL: 35.28 ft

5 Latitude: 39.08811 (decimal degrees) Longitude: 94.66934 (decimal degrees) Horizontal Datum: X WGS 84 NAD 83 NAD 27 Source for Latitude/Longitude: GPS (unit make/model:) (WAAS enabled? Yes No) X Land Survey Topographic Map Online Mapper

7 WELL WATER TO BE USED AS: 1 Domestic: Household Lawn & Garden Livestock Irrigation Feedlot Industrial 5 Public Water Supply: well ID 6 Dewatering: how many wells? 7 Aquifer Recharge: well ID 8 X Monitoring: well ID MW7 9 Environmental Remediation: well ID Air Sparge Soil Vapor Extractor Recovery Injection 10 Oil Field Water Supply: lease 11 Test Hole: well ID Cased Uncased Geotechnical 12 Geothermal: How many bores? a) Closed Loop Horizontal Vertical b) Open Loop Surface Discharge Inj. of Water Other (specify):

Was a chemical/bacteriological sample submitted to KDHE? Yes No X No If yes, date sample was submitted: Water well disinfected? Yes No X No

8 TYPE OF CASING USED: Steel X PVC Other CASING JOINTS: Glued Clamped Welded X Threaded Casing diameter 2 in. to 20 ft, Diameter in. to ft, Diameter in. to ft, Casing height above land surface -0.25 in. Weight lbs./ft. Well thickness or gauge No TYPE OF SCREEN OR PERFORATION MATERIAL: Steel Stainless Steel Fiberglass X PVC Other (Specify) Brass Galvanized Steel Concrete tile None used (open hole) SCREEN OR PERFORATION OPENINGS ARE: Continuous Slot X Mill Slot Gauze Wrapped Torch Cut Drilled Holes Other (Specify) Louvered Shutter Key Punched Wire Wrapped Saw Cut None (Open Hole) SCREEN-PERFORATED INTERVALS: From 20 ft. to 45 ft, From ft. to ft, From ft. to ft, GRAVEL PACK INTERVALS: From 18 ft. to 45 ft, From ft. to ft, From ft. to ft,

9 GROUT MATERIAL: Neat cement Cement grout X Bentonite X Other Concrete: 0-1' Grout intervals: From 1 ft. to 18 ft, From ft. to ft, From ft. to ft,

Nearest source of possible contamination: Septic Tank Lateral Lines Pit Privy Livestock Pens Insecticide Storage Sewer Lines Cess Pool Sewage Lagoon X Fuel Storage Abandoned Water Well Watertight Sewer Lines Seepage Pit Feedyard Fertilizer Storage Oil Well / Gas Well Other (Specify):

Direction from well? Northwest Distance from well? 110 ft

Table with columns: FROM, TO, LITHOLOGIC LOG, FROM, TO, LITHO. LOG (cont.) or PLUGGING INTERVALS. Rows: 0-2 Gravel, 2-3 Rubble fill, 3-4.5 Clayey silt, some asphalt rubble, 4.5-5.5 Fine sand, 5.5-20 Silty fine sand, grading medium sand, 20-45 Coarse sand. Notes: KDHE ID: Western Trailer Service, Inc.; U4-105-12114

11 CONTRACTOR'S OR LANDOWNER'S CERTIFICATION: This water well was X constructed, reconstructed, or plugged under my jurisdiction and was completed on (mo-day-year) 10/1/20 and this record is true to the best of my knowledge and belief. Kansas Water Well Contractor's License No. 757 This Water Well Record was completed on (mo-day-year) 10/20/20 under the business name of Larsen & Associates, Inc. Signature

NOTE: Figures exhibited within this report are only to be used within the context of this report. Placement of property lines, wells, structures, and roads is based on the available information from county appraiser maps, surveys, site visits, and/or previous vendor reports and should be considered approximate.

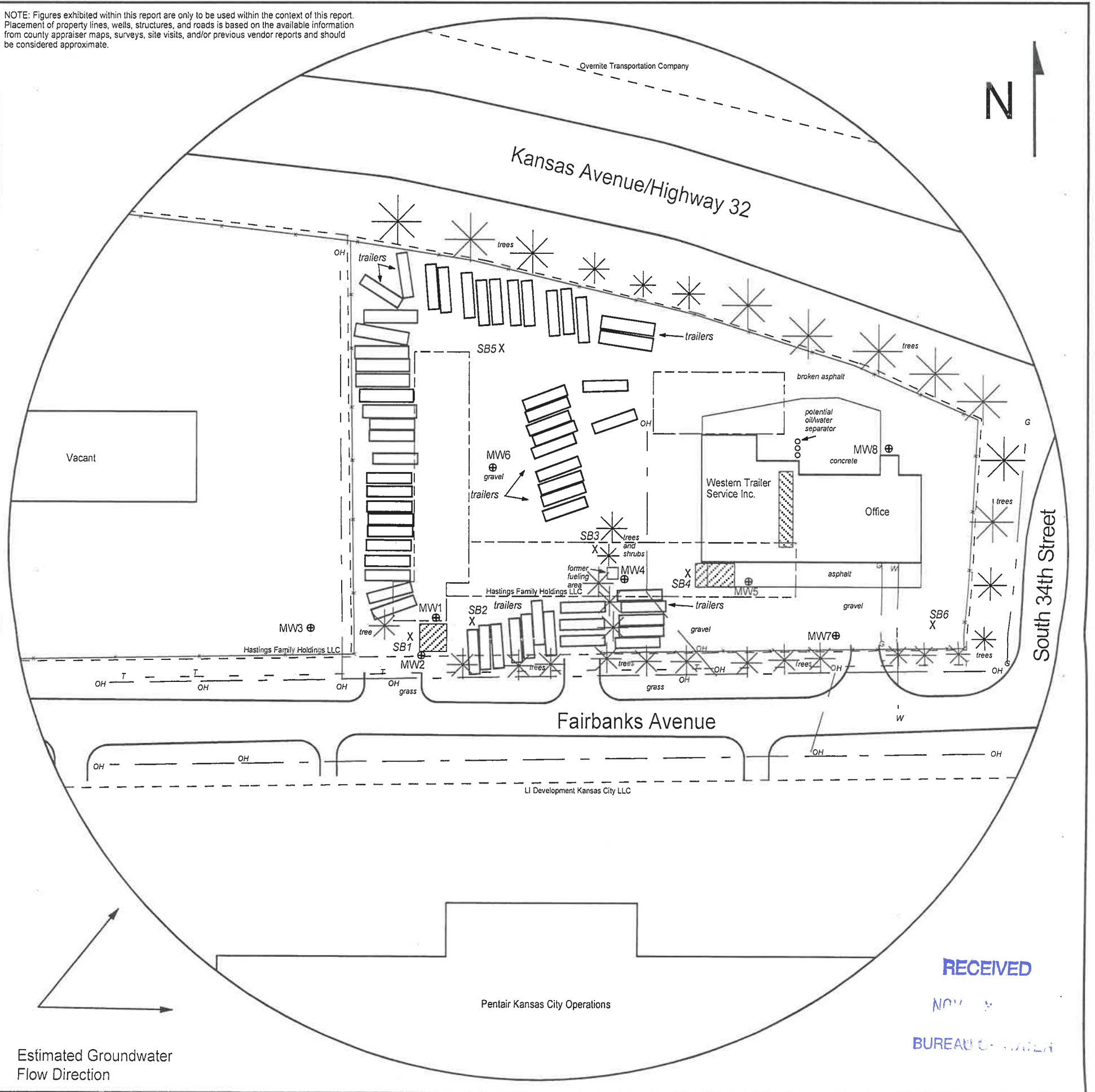
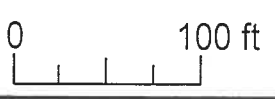

FIGURE 2.2 - 500 FT RADIUS AREA BASE MAP



1311 E 25th St., Suite B
Lawrence, KS 66046
785-841-8707 office
785-865-4282 fax

PROJECT:
Western Trailer Service, Inc.
3550 Fairbanks
Kansas City, KS
KDHE ID: U4-105-12114
Date: 10/8/20



LEGEND

- Approximate Location of Former UST Basin
- Underground Service Pit
- Approximate Location of Former Building
- Approximate Location of Property Line
- Monitoring Well (Installed 9/24/20; 9/28-30/20)
- Soil Boring (Drilled 9/23/20; 9/30/20)
- Gas Lines (1.5 - 3 ft bgs)
- Overhead Lines (25'-40' high)
- Telephone Lines (2 - 6 ft bgs)
- Water Lines (2 - 6 ft bgs)

NOTE: Utility depths, heights and locations are approximate.
NOTE: SB5 & SB6 were drilled to collect hydrologic samples.

RECEIVED
NOV 3 2020
BUREAU OF WATER

DENNIS L HANDKE

1820 NW 59th Terrace
 TOPEKA, KANSAS 66618
 785-286-4047 Home
 785-286-1990 Fax

Jess Chapman
 Larsen & Associates
 1311 E. 25th Street, Suite B
 Lawrence, Kansas 66046

October 19, 2020

RE: Monitor Well Elevation Survey
 3550 Fairbanks., Kansas City, Kansas

Proj. 20-00WW
 Western Trailer Service, Inc
 KDHE ID U4-105-12114

Bench Mark: Chisled Sq. on concrete floor at East garage door along the South wall near the SE Corner of building.

Elev: 760.50 North 151.20 West 354.35 (from SE Cor. Sec. 18-11-25E)

MW-1	rim	759.62	North	87.50	SE1/4,SW1/4,SE1/4,SE1/4
	top pipe	759.34	West	810.11	Lat = 39.08812 Long = 94.67069
MW-2	rim	759.33	North	52.24	SE1/4,SW1/4,SE1/4,SE1/4
	top pipe	759.01	West	820.51	Lat = 39.08802 Long = 94.67072
MW-3	rim	759.45	North	89.37	SE1/4,SW1/4,SE1/4,SE1/4
	top pipe	758.99	West	921.85	Lat = 39.08812 Long = 94.67108
MW-4	rim	760.14	North	129.68	SW1/4,SE1/4,SE1/4,SE1/4
	top pipe	759.74	West	624.98	Lat = 39.08824 Long = 94.67004
MW-5	rim	760.51	North	126.59	SW1/4,SE1/4,SE1/4,SE1/4
	top pipe	760.19	West	506.45	Lat = 39.08823 Long = 94.66962
MW-6	rim	759.96	North	238.32	SE1/4,SW1/4,SE1/4,SE1/4
	top pipe	759.75	West	755.28	Lat = 39.08854 Long = 94.67050
MW-7	rim	759.60	North	81.90	SW1/4,SE1/4,SE1/4,SE1/4
	top pipe	759.35	West	427.60	Lat = 39.08811 Long = 94.66934
MW-8	rim	759.97	North	256.49	SW1/4,SE1/4,SE1/4,SE1/4
	top pipe	759.76	West	376.71	Lat = 39.08859 Long = 94.66916

Elevation derived from KDOT BM 304-B project K-4890-01 NAVD88.

Lat & Long derived from Shawnee 7.5 Quad Map WGS84.

If you have any questions, please feel free to call me. Thank you for the opportunity to be

