

WATER WELL RECORD

Form WWC-5

Division of Water Resources App. No.

Well ID

MW2

[X] Original Record [] Correction [] Change in Well Ust

1 LOCATION OF WATER WELL: County Wyandotte Fraction SE 1/4 NE 1/4 SE 1/4 NE 1/4 Section Number 34 Township Number T 11 S Range Number R 25 [X] E [] W

2 WELL OWNER: Last Name: First: Street or Rural Address where well is located (if unknown, distance and direction from nearest town or intersection): If at owner's address, check here: [] Business: KDHE (Jay Oil Co.) Address: 1000 SW Jackson City Topeka State: KS ZIP: 66612 4100 Rainbow Blvd, Kansas City, KS

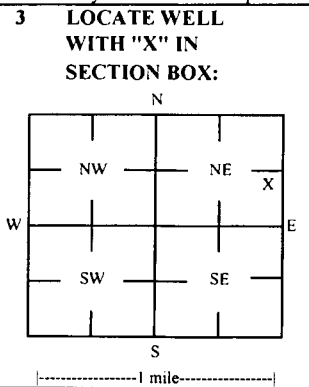

3 LOCATE WELL WITH 'X' IN SECTION BOX: 4 DEPTH OF COMPLETED WELL: 20 ft Depth(s) Groundwater Encountered: 1) ft 2) ft 3) ft, or 4) [] Dry Well WELL'S STATIC WATER LEVEL: 8.20 ft. [X] below land surface, measured on (mo-day-yr) 5/4/22 [] above land surface, measured on (mo-day-yr) Pump test data: Well water was ft after hours pumping gpm Water well was ft after hours pumping gpm Estimated Yield: gpm Bore Hole Diameter: 7.25 in to ft, and in to ft

5 Latitude: 39.05329 (decimal degrees) Longitude: 94.61206 (decimal degrees) Horizontal Datum: [] WGS 84 [] NAD 83 [] NAD 27 Source for Latitude/Longitude: [] GPS (unit make/model:) (WAAS enabled? [] Yes [] No) [X] Land Survey [] Topographic Map [] Online Mapper 6 Elevation 994.34 ft [] Ground Level [X] TOC Source [X] Land Survey [] GPS [] Topographic Map [] Other

7 WELL WATER TO BE USED AS: 1 Domestic: [] Household [] Lawn & Garden [] Livestock 2 [] Irrigation 3 [] Feedlot 4 [] Industrial 5 [] Public Water Supply: well ID 6 [] Dewatering: how many wells? 7 [] Aquifer Recharge: well ID 8 [X] Monitoring: well ID MW2 9 Environmental Remediation: well ID [] Air Sparge [] Soil Vapor Extractor [] Recovery [] Injection 10 [] Oil Field Water Supply: lease 11 Test Hole: well ID [] Cased [] Uncased [] Geotechnical 12 Geothermal: How many bores? a) Closed Loop [] Horizontal [] Vertical b) Open Loop [] Surface Discharge [] Inj. of Water [] Other (specify):

Was a chemical/bacteriological sample submitted to KDHE? [] Yes [X] No If yes, date sample was submitted: Water well disinfected? [] Yes [X] No

8 TYPE OF CASING USED: [] Steel [X] PVC [] Other CASING JOINTS: [] Glued [] Clamped [] Welded [X] Threaded Casing diameter 2 in. to 10 ft. Diameter in. to ft. Diameter in. to ft. Casing height above land surface -0.44 in. Weight lbs./ft. Well thickness or gauge No TYPE OF SCREEN OR PERFORATION MATERIAL: [] Steel [] Stainless Steel [] Fiberglass [X] PVC [] Brass [] Galvanized Steel [] Concrete tile [] None used (open hole) SCREEN OR PERFORATION OPENINGS ARE: [] Continuous Slot [X] Mill Slot [] Gauze Wrapped [] Torch Cut [] Drilled Holes [] Other (Specify) [] Louvered Shutter [] Key Punched [] Wire Wrapped [] Saw Cut [] None (Open Hole) SCREEN-PERFORATED INTERVALS: From 10 ft. to 20 ft. From ft. to ft. From ft. to ft. GRAVEL PACK INTERVALS: From 8 ft. to 20 ft. From ft. to ft. From ft. to ft.

9 GROUT MATERIAL: [] Neat cement [] Cement grout [X] Bentonite [X] Other Concrete: 0-0.5' Grout intervals: From 0.5 ft. to 8 ft. From ft. to ft. From ft. to ft.

Nearest source of possible contamination: [] Septic Tank [] Lateral Lines [] Pit Privy [] Livestock Pens [] Insecticide Storage [] Sewer Lines [] Cess Pool [] Sewage Lagoon [] Fuel Storage [] Abandoned Water Well [] Watertight Sewer Lines [] Seepage Pit [] Feedyard [] Fertilizer Storage [] Oil Well / Gas Well [] Other (Specify) Direction from well? Distance from well? ft

Table with columns: 10 FROM, TO, LITHOLOGIC LOG, FROM, TO, LITHO. LOG (cont.) or PLUGGING INTERVALS. Rows: 0-0.5 Asphalt, 0.5-4 Rock, clay, 4-17 Clay, 17-20 Shale.

Notes: KDHE ID: Jay Oil Co.; U4-105-15265 Target of monitoring well is shallow groundwater, <20' of grout was installed at the direction of KDHE.

11 CONTRACTOR'S OR LANDOWNER'S CERTIFICATION: This water well was [X] constructed, [] reconstructed, or [] plugged under my jurisdiction and was completed on (mo-day-year) 5/3/22 and this record is true to the best of my knowledge and belief. Kansas Water Well Contractor's License No 757 This Water Well Record was completed on (mo-day-year) 5/27/22 under the business name of Larsen & Associates, Inc. Signature

Wyandotte

54-115-150

DENNIS L HANDKE

1820 NW 59th Terrace
TOPEKA, KANSAS 66618
785-286-4047 Home

Jess Chapman
Larsen & Assoc.
1311 E. 25th St., Suite B
Topeka, Kansas 66046

May 22, 2022

RE: Monitor Well Elevation Survey
4100 Rainbow Blvd., Kansas City, Kansas

Proj. 22-00BB
Jay Oil Co.
KDHE ID U4-105-15265

Bench Mark: Chisled square on SW corner of concrete storm inlet near NE corner of property.
Elev.: 991.33 North 3456.25 West 28.28 (from SE Cor. Sec. 34-11-25E)

MW-1	rim	995.94	North	3274.63	SE1/4,NE1/4,SE1/4,NE1/4
	top pipe	995.50	West	71.62	Lat = 39.05308 Long = 94.61209
MW-2	rim	994.78	North	3354.08	SE1/4,NE1/4,SE1/4,NE1/4
	top pipe	994.34	West	61.93	Lat = 39.05329 Long = 94.61206
MW-3	rim	995.00	North	3354.44	SE1/4,NE1/4,SE1/4,NE1/4
	top pipe	994.71	West	171.92	Lat = 39.05330 Long = 94.61229
MW-5	rim	995.19	North	3381.79	SW1/4,NW1/4,SW1/4,NW1/4 (Sec. 35-11-25E)
	top pipe	994.85	West	57.65	Lat = 39.05337 Long = 94.61164
MW-6	rim	992.24	North	3436.40	SE1/4,NE1/4,SE1/4,NE1/4
	top pipe	991.90	West	59.42	Lat = 39.05352 Long = 94.61205

Lat & Long derived from Kansas City 7.5' quad map. WGS84.

Elevation derived from Kansas City BM 658-5. NAVD 88.

If you have any questions, please feel free to call me. Thank you for the opportunity to be of service to you.

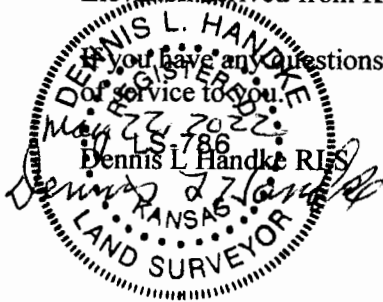

Dennis L. Handke RLS
KANSAS

NOTE: Figures exhibited within this report are only to be used within the context of this report. Placement of property lines, wells, structures, and roads is based on the available information from county appraiser maps, surveys, site visits, and/or previous vendor reports and should be considered approximate.

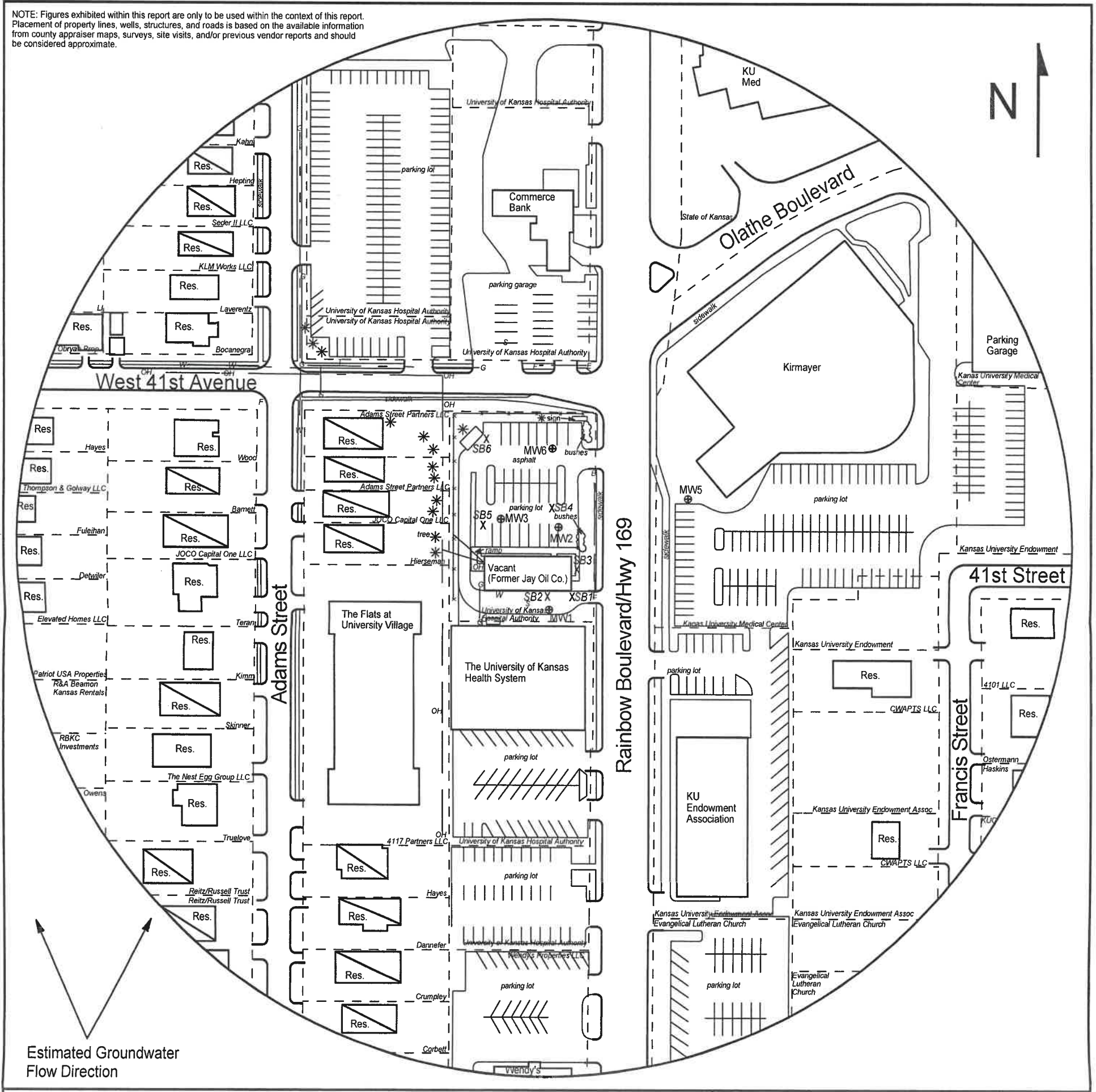

FIGURE 2.1 - 500 FT RADIUS AREA BASE MAP

LEGEND

- Building with Basement
- Approximate Location of Property Line
- New Monitoring Well (installed 5/2-4/22)
- Soil Boring (drilled 5/2-4/22)
- Fire Hydrant
- Sewer Inlet
- Telephone Meter
- Electric Lines (1.5 - 3 ft bgs)
- Gas Lines (1.5 - 3 ft bgs)
- Overhead Lines (25'-40' high)
- Water Lines (2 - 6 ft bgs)

NOTE: SB5 & SB6 were drilled to collect hydrologic samples.
NOTE: Utility depths, heights and locations are approximate.

PROJECT:

Jay Oil Co.
4100 Rainbow Blvd
Kansas City, KS
KDHE ID: U4-105-15265
Date: 5/4/22



1311 E 25th St., Suite B 785-841-8707 office
Lawrence, KS 66046 785-865-4282 fax