

WATER WELL RECORD

Form WWC-5

Division of Water Resources App. No.

Well ID

MW2R

Original Record Correction Change in Well Ust

1 LOCATION OF WATER WELL: County Wyandotte Fraction NW 1/4 SE 1/4 SE 1/4 SW 1/4 Section Number 9 Township Number T 11 S Range Number R 25 E W

2 WELL OWNER: Last Name: Business: KDHE (Sedlock Auto Care) Address: 1000 SW Jackson City Topeka State: KS ZIP: 66612 Street or Rural Address where well is located (if unknown, distance and direction from nearest town or intersection): 1230 Central Ave., Kansas City, KS

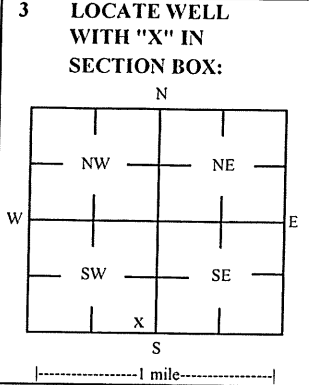

3 LOCATE WELL WITH 'X' IN SECTION BOX: 4 DEPTH OF COMPLETED WELL: 60.5 ft Depth(s) Groundwater Encountered: 1) 60.5 ft 2) ft 3) ft or 4) Dry Well WELL'S STATIC WATER LEVEL: ft. below land surface, measured on (mo-day-yr) above land surface, measured on (mo-day-yr) Pump test data: Well water was ft after hours pumping gpm Water well was ft after hours pumping gpm Estimated Yield: gpm Bore Hole Diameter: 7.25 in to ft, and in to ft

5 Latitude: 39.10334 (decimal degrees) Longitude: 94.64179 (decimal degrees) Horizontal Datum: X WGS 84 NAD 83 NAD 27 Source for Latitude/Longitude: GPS (unit make/model) (WAAS enabled? Yes No) X Land Survey Topographic Map Online Mapper 6 Elevation 912.86 ft Ground Level X TOC Source X Land Survey GPS Topographic Map Other

7 WELL WATER TO BE USED AS: 1 Domestic: Household Lawn & Garden Livestock Irrigation Feedlot Industrial 2 Public Water Supply: well ID 3 Dewatering: how many wells? 4 Aquifer Recharge: well ID 5 Monitoring: well ID MW2R 6 Environmental Remediation: well ID Air Sparge Soil Vapor Extractor Recovery Injection 7 Oil Field Water Supply: lease 8 Test Hole: well ID Cased Uncased Geotechnical 9 Geothermal: How many bores? a) Closed Loop Horizontal Vertical b) Open Loop Surface Discharge Inj. of Water Other (specify):

Was a chemical/bacteriological sample submitted to KDHE? Yes No If yes, date sample was submitted: Water well disinfected? Yes No

8 TYPE OF CASING USED: Steel PVC Other CASING JOINTS: Glued Clamped Welded Threaded Casing diameter 2 in. to 40.5 ft, Diameter in. to ft, Diameter in. to ft, Casing height above land surface -0.32 in. Weight lbs./ft. Well thickness or gauge No TYPE OF SCREEN OR PERFORATION MATERIAL: Steel Stainless Steel Fiberglass PVC Other (Specify) Brass Galvanized Steel Concrete tile None used (open hole) SCREEN OR PERFORATION OPENINGS ARE: Continuous Slot X Mill Slot Gauze Wrapped Torch Cut Drilled Holes Other (Specify) Louvered Shutter Key Punched Wire Wrapped Saw Cut None (Open Hole) SCREEN-PERFORATED INTERVALS: From 40.5 ft. to 60.5 ft, From ft. to ft, From ft. to ft, GRAVEL PACK INTERVALS: From 38.5 ft. to 60.5 ft, From ft. to ft, From ft. to ft,

9 GROUT MATERIAL: Neat cement Cement grout Bentonite X Other Concrete: 0-1' Grout intervals: From 1 ft. to 38.5 ft, From ft. to ft, From ft. to ft,

Nearest source of possible contamination: Septic Tank Lateral Lines Pit Privy Livestock Pens Insecticide Storage Sewer Lines Cess Pool Sewage Lagoon X Fuel Storage Abandoned Water Well Watertight Sewer Lines Seepage Pit Feedyard Fertilizer Storage Oil Well / Gas Well Other (Specify) Direction from well? N Distance from well? ~10 ft

Table with columns: FROM, TO, LITHOLOGIC LOG, FROM, TO, LITHO. LOG (cont.) or PLUGGING INTERVALS. Rows: 0-0.5 Concrete, 0.5-38 Clay, 38-49 Silty clay, 49-60.5 Clay

Notes: KDHE ID: Sedlock Auto Care; U4-105-12777 Target of monitoring well is shallow groundwater, <20' of grout was installed at the direction of KDHE.

11 CONTRACTOR'S OR LANDOWNER'S CERTIFICATION: This water well was X constructed, reconstructed or plugged under my jurisdiction and was completed on (mo-day-year) 2/20/23 and this record is true to the best of my knowledge and belief. Kansas Water Well Contractor's License No. 757 This Water Well Record was completed on (mo-day-year) 3/21/23 under the business name of Larsen & Associates, Inc. Signature

Mail 1 white copy along with a fee of \$5.00 for each constructed well to: Kansas Department of Health and Environment, Bureau of Water, GWTS Section, 1000 SW Jackson St., Suite 420, Topeka, Kansas 66612-1367. Mail one to Water Well Owner and retain one for your records. Telephone 785-296-5524.

NOTE: Figures exhibited within this report are only to be used within the context of this report. Placement of property lines, wells, structures, and roads is based on the available information from county appraiser maps, surveys, site visits, and/or previous vendor reports and should be considered approximate.

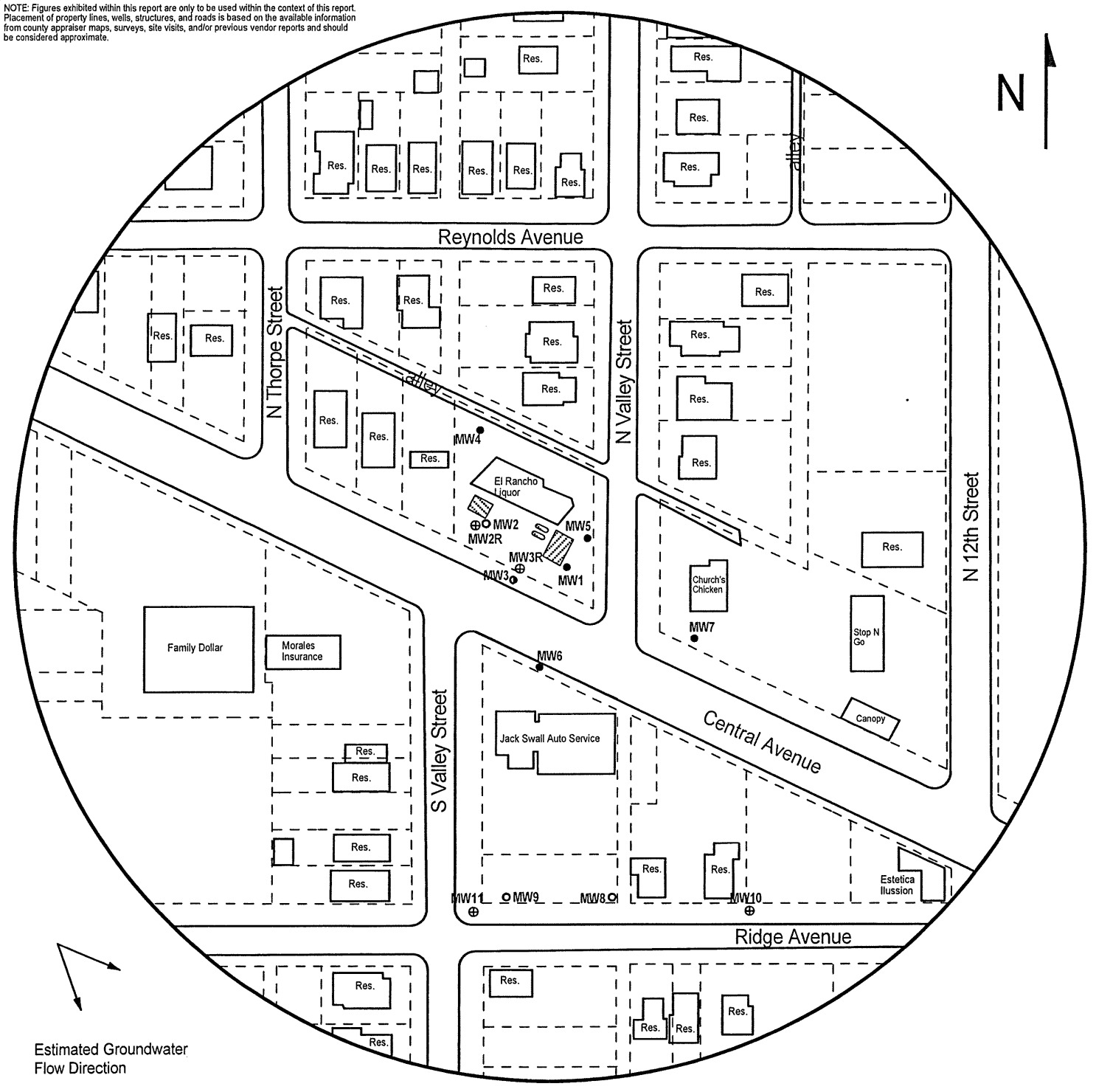
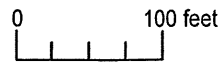

FIGURE 1 - 500 FT RADIUS AREA BASE MAP

- LEGEND**
- Approximate Location of Former UST's and Pump Islands
 - Waste Oil Tank
 - Approximate Location of Property Lines
 - Existing Monitoring Well
 - Plugged Monitoring Well
 - New Monitoring Well



PROJECT:
 Sedlock Auto Care
 1230 Central Avenue
 Kansas City, KS
 KDHE ID: U4-105-12777
 Date: 2/20-22/23



1311 E 25th St., Suite B (785) 841-8707 office
 Lawrence, KS 66046 (785) 865-4282 fax

DENNIS L HANDKE

1820 NW 59th Terrace
TOPEKA, KANSAS 66618
785-286-4047 Home

Jess Chapman
Larsen & Associates
1311 E. 25th Street, Suite B
Lawrence, Kansas, 66046

March 13, 2023

RE: Monitor Well Elevation Survey
1230 Central Ave., Kansas City, Kansas

Proj. 23-00H
Sedlock Auto Care
U4-105-12777

Bench Mark: Chisled X on top of Southwest bolt of sign base at Southeast corner of property.

Elev: 909.41 North 302.97 West 2979.37 (from SE Cor. Sec. 9-11-25E)

MW-1	rim	910.66	North	329.73	NW1/4,SE1/4,SE1/4,SW1/4
	top pipe	910.30	West	2996.26	Lat= 39.10320 Long = 94.6414
MW-2R	rim	913.21	North	379.75	NW1/4,SE1/4,SE1/4,SW1/4
	top pipe	912.86	West	3096.92	Lat= 39.10334 Long = 94.64179
MW-3R	rim	911.66	North	341.70	NW1/4,SE1/4,SE1/4,SW1/4
	top pipe	911.31	West	3055.56	Lat= 39.10324 Long = 94.64165
MW-4	rim	929.57	North	470.75	NW1/4,SE1/4,SE1/4,SW1/4
	top pipe	929.19	West	3109.37	Lat= 39.10358 Long = 94.64182
MW-5	rim	912.27	North	361.84	NW1/4,SE1/4,SE1/4,SW1/4
	top pipe	911.58	West	2981.90	Lat= 39.10329 Long = 94.64139
MW-6	rim	909.17	North	255.08	SW1/4,SE1/4,SE1/4,SW1/4
	top pipe	908.69	West	3027.20	Lat= 39.10300 Long = 94.64155
MW-10	rim	876.73	South	13.31	SE1/4,SE1/4,SE1/4,SW1/4
	top pipe	876.21	West	2813.05	Lat= 39.10233 Long = 94.64080
MW-11	rim	899.14	South	15.18	SW1/4,SE1/4,SE1/4,SW1/4
	top pipe	898.77	West	3076.89	Lat= 39.10234 Long = 94.64173

Lat & Long derived from Shawnee 7.5 quad map. WGS84.

Elevation established from Wyandotte County WY 34. NAVD 88

If you have any questions, please feel free to call me. Thank you for the opportunity to be of service to you.



RECEIVED

JUN 07 2023

BUREAU OF WATER