

USE TYPEWRITER OR BALL POINT PEN-PRESS FIRMLY, PRINT CLEARLY.

WATER WELL RECORD
KSA 82a-1201-1215

Kansas Department of Health and Environment
Division of Environment
(Water well Contractors)
Topeka, Kansas 66620

Lot no 2 Block no 3 in Country Meadows Subdivision

1. Location of well: County Geary Fraction NW 1/4 SE 1/4 SE 1/4 Section number 9 Township number T 11 South Range number R 5 East of 6th P.M.

2. Distance and direction from nearest town or city: 3 MI north of Junction City on 77 Highway West side of Road
3. Owner of well: Leo Kidd
Street address of well location if in city: Junction City
City, state, zip code: Geary, Kans 66441

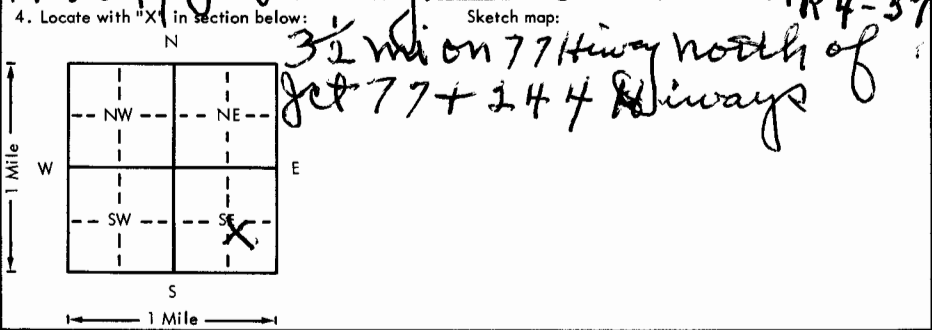

6. Bore hole dia. 1 1/8 in. Completion date: 4-28-78
Well depth 118 ft.
7. Cable tool Rotary Driven Dug
 Hollow rod Jetted Bored Reverse rotary
8. Use: Domestic Public supply Industry
 Irrigation Air conditioning Stock
 Lawn Oil field water Other
9. Casing: Material PVC Height: Above or below
Threaded Welded Surface 2 1/2 in.
RMP PVC Weight 267 lbs./ft.
Dia. 5 in. to 1 1/8 ft. depth Wall Thickness: 3/16 in.
Dia. 5 in. to 1 1/8 ft. depth gage No. 267

5. Type and color of material	From	To
Clay, Sandy	0	5
Clay, Red	5	32
Clay, Yellow	32	62
Rock, yellow lime	62	68
Clay, Blue	68	73
Rock, yellow Limestone, Water	73	80
Shale, Blue	80	118

10. Screen: Manufacturer's name M.P.I.
Type PVC Dia. 3
Slot 0.040 Length 40'
Set between 98 ft. and 38 ft.
Gravel pack? Size range of material 1/4 X 1/2
11. Static water level: 76 ft. below land surface Date 4-28-78
12. Pumping level below land surfaces:
7 g.p.m. at 7 ft. after 7-2 hrs. pumping
Estimated maximum yield 7 g.p.m.
13. Water sample submitted: 7 mo./day/yr.
 Yes No Date NA
14. Well head completion: NA Inches above grade
15. Well grouted? 7-2
With: Neat cement Bentonite Concrete
Depth: From 15 ft. to 5 ft.
16. Nearest source of possible contamination: Sewer
ft. 150 Direction NE Type Sewer
Well disinfected upon completion? Yes No
17. Pump: Not installed
Manufacturer's name _____ HP _____ Volts _____
Length of drop pipe _____ ft. capacity _____ g.p.m.
Type: Submersible Turbine
 Jet Reciprocating
 Centrifugal Other

18. Elevation: _____ 19. Remarks: _____
20. Water well contractor's certification:
This well was drilled under my jurisdiction and this report is true to the best of my knowledge and belief.
Traders Drilling Co 237 1/2
Business name Blue Rapids, Kans License No. _____
Address Harold Strader Date 4-28-78
Signed _____ Authorized representative