

County: Geary Fraction: NE Sec. 26 T. 11 S R. 5 E

CORRECTION(S) to WATER WELL COMPLETION RECORD Form WWC-5 (to rectify lacking or incorrect information)

Owner: Sietz Elementay School FRPW 5

If location corrected, was listed as:

Section-Township-Range: none

Fraction (1/4 calls): none

Location changed to:

26-11-5E

NE

Other changes: Initial statements: _____

Changed to: _____

Comments: per KGS Public Information Circular (PIC) 20, land within the 1856 boundary of Ft. Riley within the original survey, and most of these lands still have not been surveyed within the PLSS.

Verification method: Used address and name of well owner to estimate wells' position in the PLSS system via Google Earth, extrapolating the current grids over the unsurveyed area so that the database would accept the entries. Initials: BK Date: 10-21-2021

Submitted by: Kansas Geological Survey, Data Resources Library, 1930 Constant Ave., Lawrence, KS 66047-3724
 Kansas Dept. of Health & Environment, Bureau of Water, 1000 SW Jackson, Suite 420, Topeka, KS 66612-1367

1 LOCATION OF WATER WELL: Fraction $\frac{1}{4}$ $\frac{1}{4}$ $\frac{1}{4}$ $\frac{1}{4}$ Section Number Township Number Range Number
 County: Geary T S E W

Street/Rural Address of Well Location; if unknown, distance & direction from nearest town or intersection: If at owner's address, check here 27500 Rifle Range Road Fort Riley, KS

Global Positioning Systems (GPS) information:
 Latitude: 39.068700 (in decimal degrees)
 Longitude: -96.842617 (in decimal degrees)
 Elevation: NA
 Horizontal Datum: WGS84, NAD83, NAD27
 Collection Method:

2 WATER WELL OWNER: Sietz Elementary School
 RR#, St. Address, Box #: 27500 Rifle Range Road
 City, State ZIP Code: Fort Riley, KS 66442

GPS unit (Make/Model: _____)
 Digital Map/Photo, Topographic Map, Land Survey
 Est. Accuracy: < 3 m, 3-5 m, 5-15 m, > 15 m

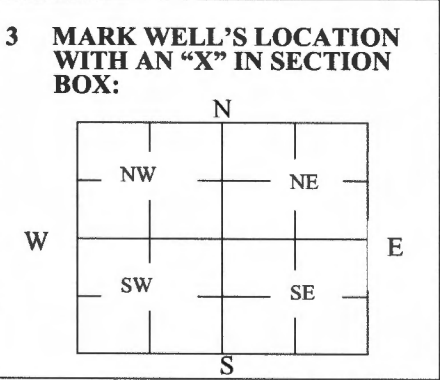

4 DEPTH OF WELL 40.4 ft.
 WELL'S STATIC WATER LEVEL NA ft
 WELL WAS USED AS:
 Domestic Public Water Supply Dewatering
 Irrigation Oil Field Water Supply Monitoring
 Feedlot Domestic (Lawn & Garden) Injection Well
 Industrial Air Conditioning Other _____
 Was a chemical/bacteriological sample submitted to Department? Yes No

5 TYPE OF BLANK CASING USED:

Steel RMP (SR) Wrought Fiberglass Other (Specify below)
 PVC ABS Asbestos-Cement Concrete Tile

Blank casing diameter 1.5 in. Was casing pulled? Yes No If yes, how much 5 ft.
 Casing height above or below land surface 0 in.

6 GROUT PLUG MATERIAL: Neat cement Cement grout Bentonite Other _____
 Grout Plug Intervals: From 0 ft. to 40.4 ft., From _____ ft. to _____ ft., From _____ ft. to _____ ft.

What is the nearest source of possible contamination:
 Septic tank Seepage pit Fuel storage Other (specify below)
 Sewer lines Pit privy Fertilizer storage Fort Riley
 Watertight sewer lines Sewage lagoon Insecticide storage
 Lateral lines Feedyard Abandoned water well Direction from well? _____
 Cess pool Livestock pens Oil well/Gas well How many feet? _____

FROM	TO	PLUGGING MATERIALS	FROM	TO	PLUGGING MATERIALS
0	40.4	Bentonite			

7 CONTRACTOR'S OR LANDOWNER'S CERTIFICATION: This water well was plugged under my jurisdiction and was completed on (mo/day/year) 7/29/2021 and this record is true to the best of my knowledge and belief. Kansas Water Well Contractor's License No. 604. This Water Well Record was completed on (mo/day/year) 8/24/21 under the business name of Environmental Priority Service, inc. by (signature) [Signature]

Send one white copy to Kansas Department of Health & Environment, Geology Section, 1000 SW Jackson Street, Ste. 420, Topeka, KS 66612-1367. Send one copy to WATER WELL OWNER and retain one for your records.
 Visit us at <http://www.kdheks.gov/waterwell/index.html> Telephone 785-296-5524.

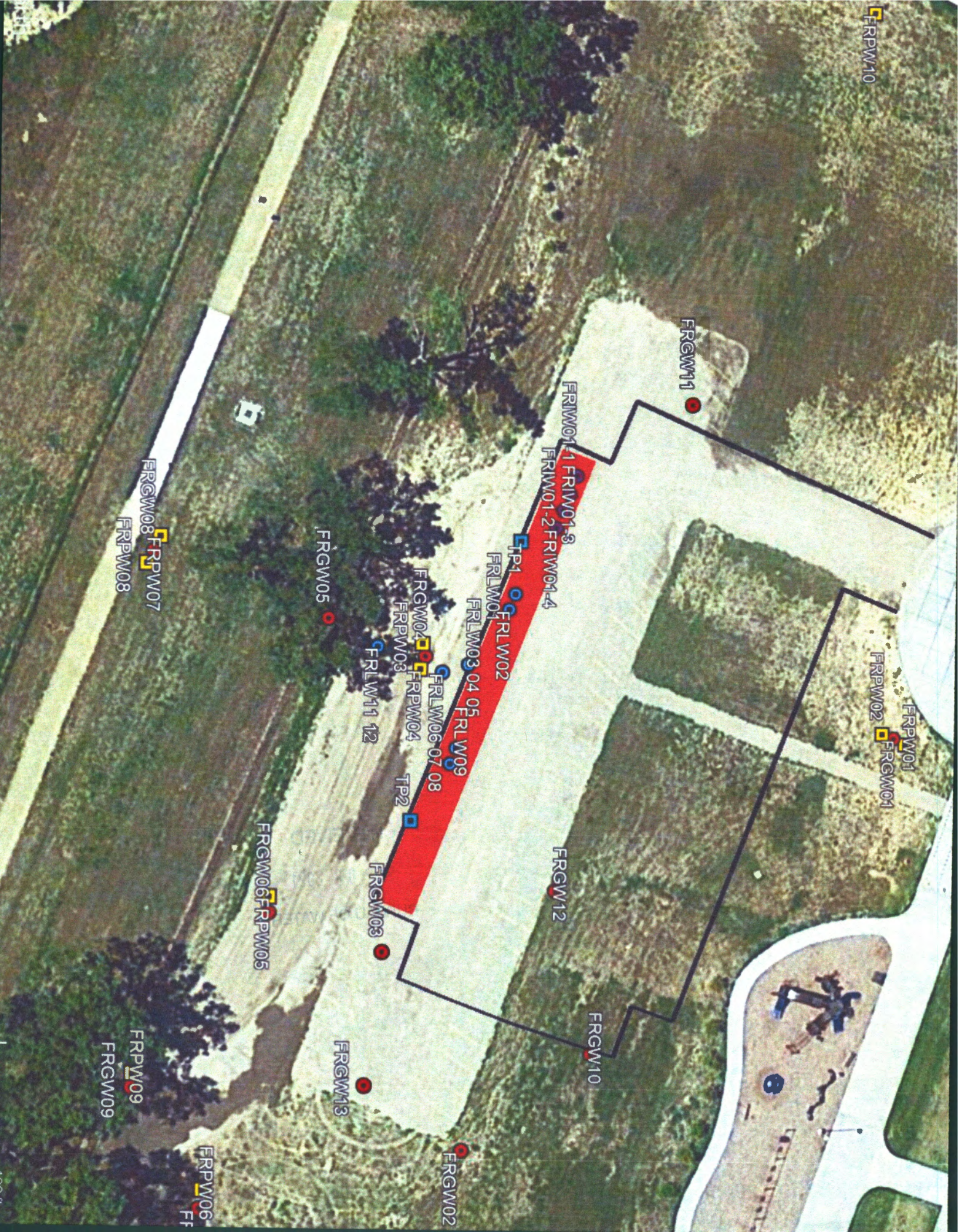

FRPW10

FRGW11

FRIM01-1 FRIM01-3

FRIM01-2 FRIM01-4

TP1 FRLW02

FRLW01 FRLW03 04 05

FRLW06 07 08

FRGW04 FRPW03

FRLW11 12

FRGW05

FRGW06 FRPW05

FRGW13

FRGW02

FRGW12

FRGW10

FRPW02 FRGW01

FRPW01

FRGW08 FRPW07

FRPW08

FRPW09

FRGW09

FRPW06

FRPW06