

CORRECTION(S) TO WATER WELL RECORD (WWC-5)  
(to rectify lacking or incorrect information)

County: Geary

Location listed as:

Section-Township-Range: None Given

Fraction (  $\frac{1}{4}$   $\frac{1}{4}$   $\frac{1}{4}$ ): \_\_\_\_\_

Location changed to:

30-115-6E

SE SW SE NW

Other changes: Initial statements: Riley County

Changed to: Geary County

Comments: Section, township, and range determined by projecting normal Kansas survey system over Fort Riley.

verification method: latitude & longitude, KGS' "LED" conversion tool, and Junction City 1:24,000 topo. map.

initials: DRL date: 7/26/2010

submitted by: Kansas Geological Survey, Data Resources Library, 1930 Constant Ave., Lawrence, KS 66047-3726  
to: Kansas Dept of Health & Environment, Bureau of Water, 1000 SW Jackson, Suite 420, Topeka, KS 66612-1367.

**1 LOCATION OF WATER WELL:** Fraction Not Gridded Section Number Township Number Range Number  
 County: Riley 1/4 1/4 1/4 1/4 T S  E  W

Street/Rural Address of Well Location; if unknown, distance & direction from nearest town or intersection: If at owner's address, check here   
 See attached map (at Well No. 10 site)

**Global Positioning Systems (GPS) information:**  
 Latitude: 39.066308 (in decimal degrees)  
 Longitude: -96.807284 (in decimal degrees)  
 Elevation: unknown  
 Datum:  WGS84,  NAD83,  NAD27  
 Collection Method:  
 GPS unit (Make/Model: WAAS)  
 Digital Map/Photo,  Topographic Map,  Land Survey  
 Est. Accuracy:  < 3 m,  3-5 m,  5-15 m,  > 15 m

**2 WATER WELL OWNER:** U.S. Army Corps of Engineers  
 Federal Building  
 RR#, St. Address, Box #: 601 East 12th Street  
 City, State ZIP Code: Kansas City, MO 64106-2896

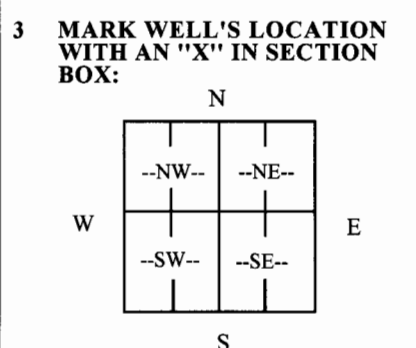

**4 DEPTH OF WELL** 72 ft.  
 WELL'S STATIC WATER LEVEL 23 ft  
 WELL WAS USED AS:  
 Domestic  Public Water Supply  Dewatering  
 Irrigation  Oil Field Water Supply  Monitoring  
 Feedlot  Domestic (Lawn & Garden)  Injection Well  
 Industrial  Air Conditioning  Other Observation Well  
 Was a chemical/bacteriological sample submitted to Department? Yes  No

**5 TYPE OF BLANK CASING USED:**  
 Steel  RMP (SR)  Wrought  Fiberglass  Other (Specify below)  
 PVC  ABS  Asbestos-Cement  Concrete Tile  
 Blank casing diameter 2 in. Was casing pulled? Yes  No  If yes, how much \_\_\_\_\_  
 Casing height above or below land surface. 48 in.

**6 GROUT PLUG MATERIAL:**  Neat cement  Cement grout  Bentonite  Other \_\_\_\_\_  
 Grout Plug Intervals: From 72 ft. to 4 ft., From \_\_\_\_\_ ft. to \_\_\_\_\_ ft., From \_\_\_\_\_ to \_\_\_\_\_ ft.  
 What is the nearest source of possible contamination:  
 Septic tank  Seepage pit  Fuel Storage  Other (specify below) \_\_\_\_\_  
 Sewer lines  Pit privy  Fertilizer storage New well  
 Watertight sewer lines  Sewage lagoon  Insecticide storage  
 Lateral lines  Feedyard  Abandoned water well Direction from well? East  
 Cess pool  Livestock pens  Oil well/Gas well How many feet? 30

FROM	TO	PLUGGING MATERIALS	FROM	TO	PLUGGING MATERIALS
72	4	Bentonite Chips			
4	0	Compacted Soil			

**7 CONTRACTOR'S OR LANDOWNER'S CERTIFICATION:** This water well was plugged under my jurisdiction and was completed on (mo/day/year) 6/24/10 and this record is true to the best of my knowledge and belief. Kansas Water Well Contractor's License No. 185. This Water Well Record was completed on (mo/day/year) 7/6/10 under the business name of Clarke Well & Equipment, Inc. by (signature)

**INSTRUCTIONS:** Use typewriter or ballpoint pen. Please press firmly and print clearly. Please fill in blanks, underline or circle the correct answers. Send top three copies to Kansas Department of Health and Environment, Bureau of Water, Geology Section, 1000 SW Jackson St., Ste. 420, Topeka, Kansas 66612-1367. Telephone: 785/296-5524. Send one to Water Well Owner and retain one for your records. Visit us at <http://www.kdheks.gov/waterwell/1-ndex.html>.

Check one:  White Copy  Blue Copy  Pink Copy

JOB #10075  
MCKINZIE / FORT RILEY  
WELL #10

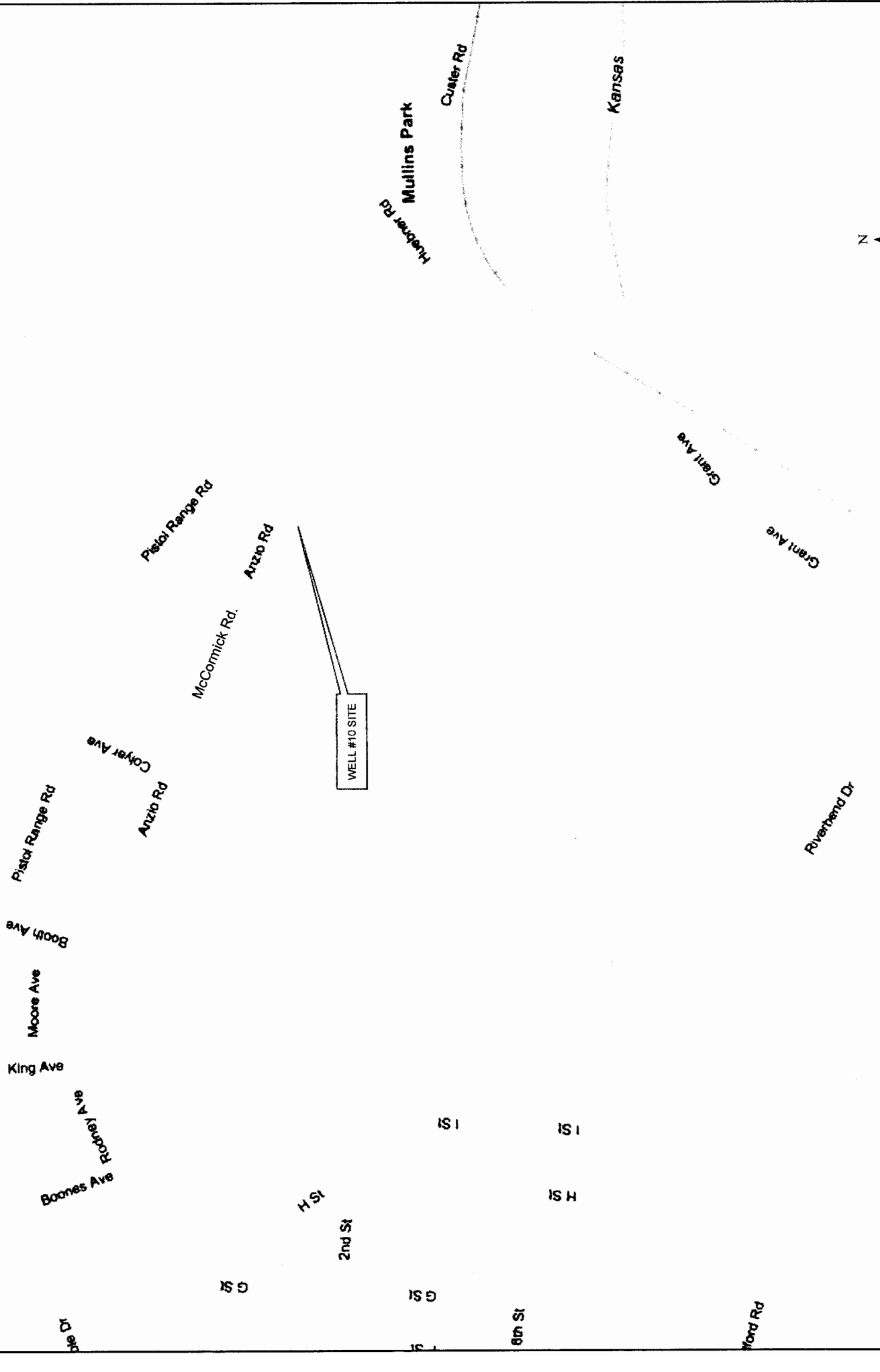

1 inch = 1,000 feet  
N