

WATER WELL PLUGGING RECORD Form WWC-5P

KSA 82a-1212 ID NO.

FP98-31B

1 LOCATION OF WATER WELL: County: <u>Geary</u>	Fraction <u>SE 1/4 SE 1/4 SW 1/4 SE 1/4</u>	Section Number <u>22</u>	Township Number <u>T 11 S</u>	Range Number <u>6</u> <input checked="" type="checkbox"/> E <input type="checkbox"/> W
--	--	-----------------------------	----------------------------------	---

Street/Rural Address of Well Location; if unknown, distance & direction from nearest town or intersection: If at owner's address, check here 5020 feet NNW of the intersection of Race Track Road and Whiskey Lake Road

2 WATER WELL OWNER: Dir. of Public Works
RR#, St. Address, Box #: 407 Pershing Court
City, State ZIP Code: Ft. Riley. Ks 66442

Global Positioning Systems (GPS) information:
Latitude: 39.073201 (in decimal degrees)
Longitude: 96.75142106 (in decimal degrees)
Elevation: _____
Datum: WGS84, NAD83, NAD27
Collection Method: _____
 GPS unit (Make/Model: _____)
 Digital Map/Photo, Topographic Map, Land Survey
Est. Accuracy: < 3 m, 3-5 m, 5-15 m, > 15 m

3 MARK WELL'S LOCATION WITH AN "X" IN SECTION BOX:

4 DEPTH OF WELL 51.8 ft.
WELL'S STATIC WATER LEVEL 26.7 ft.
WELL WAS USED AS:
 Domestic Public Water Supply Dewatering
 Irrigation Oil Field Water Supply Monitoring
 Feedlot Domestic (Lawn & Garden) Injection Well
 Industrial Air Conditioning Other _____
Was a chemical/bacteriological sample submitted to Department? Yes No

5 TYPE OF BLANK CASING USED:
 Steel RMP (SR) Wrought Fiberglass Other (Specify below) _____
 PVC ABS Asbestos-Cement Concrete Tile
Blank casing diameter 2 in. Was casing pulled? Yes No If yes, how much 7.5 feet
Casing height above or below land surface +36 in.

6 GROUT PLUG MATERIAL: Neat cement Cement grout Bentonite Other _____
Grout Plug Intervals: From 3 ft. to 44.3 ft., From _____ ft. to _____ ft., From _____ to _____ ft.
What is the nearest source of possible contamination:
 Septic tank Seepage pit Fuel Storage Other (specify below) _____
 Sewer lines Pit privy Fertilizer storage _____
 Watertight sewer lines Sewage lagoon Insecticide storage _____
 Lateral lines Feedyard Abandoned water well Direction from well? _____
 Cess pool Livestock pens Oil well/Gas well How many feet? _____

FROM	TO	PLUGGING MATERIALS	FROM	TO	PLUGGING MATERIALS
0	3	Native material			
3	44.3	Neat Cement			
44.3	48.8	Native material			

7 CONTRACTOR'S OR LANDOWNER'S CERTIFICATION: This water well was plugged under my jurisdiction and was completed on (mo/day/year) 15 March 2012 and this record is true to the best of my knowledge and belief. Kansas Water Well Contractor's License No. _____ This Water Well Record was completed on (mo/day/year) 16 March 2012 under the business name of US Army Corps of Engineers by (signature) _____

INSTRUCTIONS: Use typewriter or ballpoint pen. Please press firmly and print clearly. Please fill in blanks, underline or circle the correct answers. Send top three copies to Kansas Department of Health and Environment, Bureau of Water, Geology Section, 1000 SW Jackson St., Ste. 420, Topeka, Kansas 66612-1367. Telephone: 785/296-5524. Send one to Water Well Owner and retain one for your records. Visit us at <http://www.kdheks.gov/waterwell/index.html>.

Check one: White Copy Blue Copy Pink Copy

RECEIVED
SEP 25 2012
BUREAU OF WATER

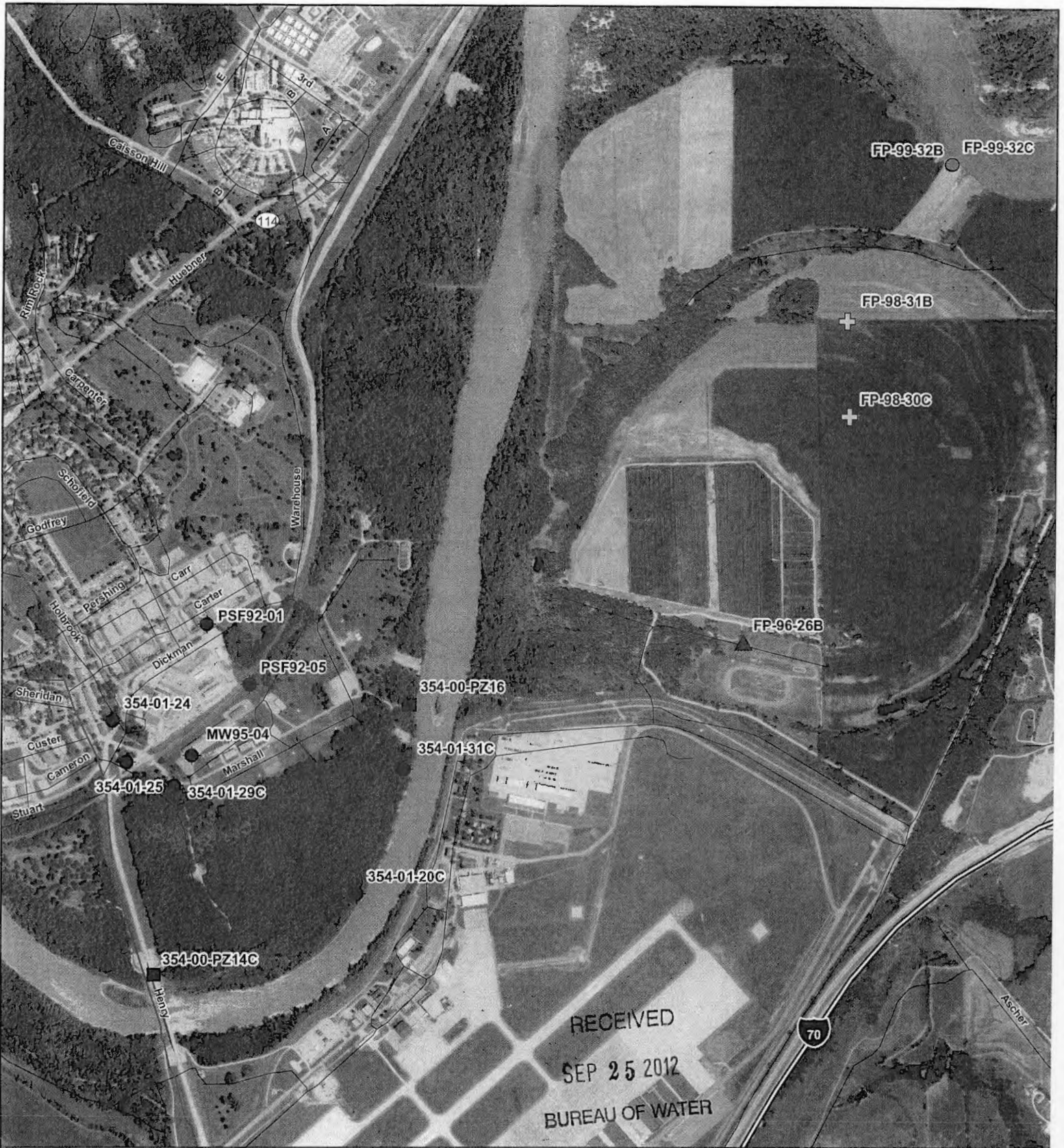

Abandoned Wells

■ Ft. Riley Piezometer

● Ft. Riley Monitoring Well

⊕ Private (Strauss) Monitoring Well

▲ Private (Thompson) Monitoring Well

● Private (Wahle) Monitoring Well



**Ft. Riley
Monitoring Well Decommissioning
Riley County, Kansas**

Drawn By: MJB
9/21/2012

Checked By: BTH
9/21/2012



0

2,500

5,000

10,000

Feet