

**WATER WELL PLUGGING RECORD Form WWC-5P**

KSA 82a-1212 ID NO.

FP98-30C

<b>1 LOCATION OF WATER WELL:</b> County: <u>Geary</u>	Fraction <u>SE 1/4 SE 1/4 NW 1/4 NE 1/4</u>	Section Number <u>27</u>	Township Number <u>T 11 S</u>	Range Number <u>6</u> <input checked="" type="checkbox"/> E <input type="checkbox"/> W
--	--	-----------------------------	----------------------------------	---

Street/Rural Address of Well Location; if unknown, distance & direction from nearest town or intersection: If at owner's address, check here  4000 feet NNW of the intersection of  
Race Track Road and Whiskey Lake Road

**2 WATER WELL OWNER:** Dir. of Public Works  
RR#, St. Address, Box #: 407 Pershing Court  
City, State ZIP Code: Ft. Riley. Ks 66442

**Global Positioning Systems (GPS) information:**  
Latitude: 39.070600 (in decimal degrees)  
Longitude: 96.7515093 (in decimal degrees)  
Elevation: \_\_\_\_\_  
Datum:  WGS84,  NAD83,  NAD27  
Collection Method:  
 GPS unit (Make/Model: \_\_\_\_\_)  
 Digital Map/Photo,  Topographic Map,  Land Survey  
Est. Accuracy:  < 3 m,  3-5 m,  5-15 m,  > 15 m

**3 MARK WELL'S LOCATION WITH AN "X" IN SECTION BOX:**

A 3x3 grid representing a section. The sections are labeled NW, NE, SW, SE. The NE section contains an 'X'. The grid is oriented with N at the top, S at the bottom, W on the left, and E on the right.

**4 DEPTH OF WELL** 70.1 ft.  
WELL'S STATIC WATER LEVEL 22.17 ft.  
WELL WAS USED AS:  
 Domestic  Public Water Supply  Dewatering  
 Irrigation  Oil Field Water Supply  Monitoring  
 Feedlot  Domestic (Lawn & Garden)  Injection Well  
 Industrial  Air Conditioning  Other \_\_\_\_\_  
Was a chemical/bacteriological sample submitted to Department? Yes  No

**5 TYPE OF BLANK CASING USED:**  
 Steel  RMP (SR)  Wrought  Fiberglass  Other (Specify below) \_\_\_\_\_  
 PVC  ABS  Asbestos-Cement  Concrete Tile  
Blank casing diameter 2 in. Was casing pulled? Yes  No  If yes, how much 6 feet  
Casing height above or below land surface +36 in.

**6 GROUT PLUG MATERIAL:**  Neat cement  Cement grout  Bentonite  Other \_\_\_\_\_  
Grout Plug Intervals: From 3 ft. to 68 ft., From \_\_\_\_\_ ft. to \_\_\_\_\_ ft., From \_\_\_\_\_ to \_\_\_\_\_ ft.  
What is the nearest source of possible contamination:  
 Septic tank  Seepage pit  Fuel Storage  Other (specify below) \_\_\_\_\_  
 Sewer lines  Pit privy  Fertilizer storage \_\_\_\_\_  
 Watertight sewer lines  Sewage lagoon  Insecticide storage \_\_\_\_\_  
 Lateral lines  Feedyard  Abandoned water well Direction from well? \_\_\_\_\_  
 Cess pool  Livestock pens  Oil well/Gas well How many feet? \_\_\_\_\_

FROM	TO	PLUGGING MATERIALS	FROM	TO	PLUGGING MATERIALS
0	3	Native material			
3	67	Neat Cement			
					<b>RECEIVED</b>
					<b>SEP 25 2012</b>
					<b>BUREAU OF WATER</b>

**7 CONTRACTOR'S OR LANDOWNER'S CERTIFICATION:** This water well was plugged under my jurisdiction and was completed on (mo/day/year) 15 March 2012 and this record is true to the best of my knowledge and belief. Kansas Water Well Contractor's License No. \_\_\_\_\_. This Water Well Record was completed on (mo/day/year) 16 March 2012 under the business name of US Army Corps of Engineers by (signature) \_\_\_\_\_

**INSTRUCTIONS:** Use typewriter or ballpoint pen. Please press firmly and print clearly. Please fill in blanks, underline or circle the correct answers. Send top three copies to Kansas Department of Health and Environment, Bureau of Water, Geology Section, 1000 SW Jackson St., Ste. 420, Topeka, Kansas 66612-1367. Telephone: 785/296-5524. Send one to Water Well Owner and retain one for your records. Visit us at <http://www.kdheks.gov/waterwell/index.html>.

Check one:  White Copy  Blue Copy  Pink Copy

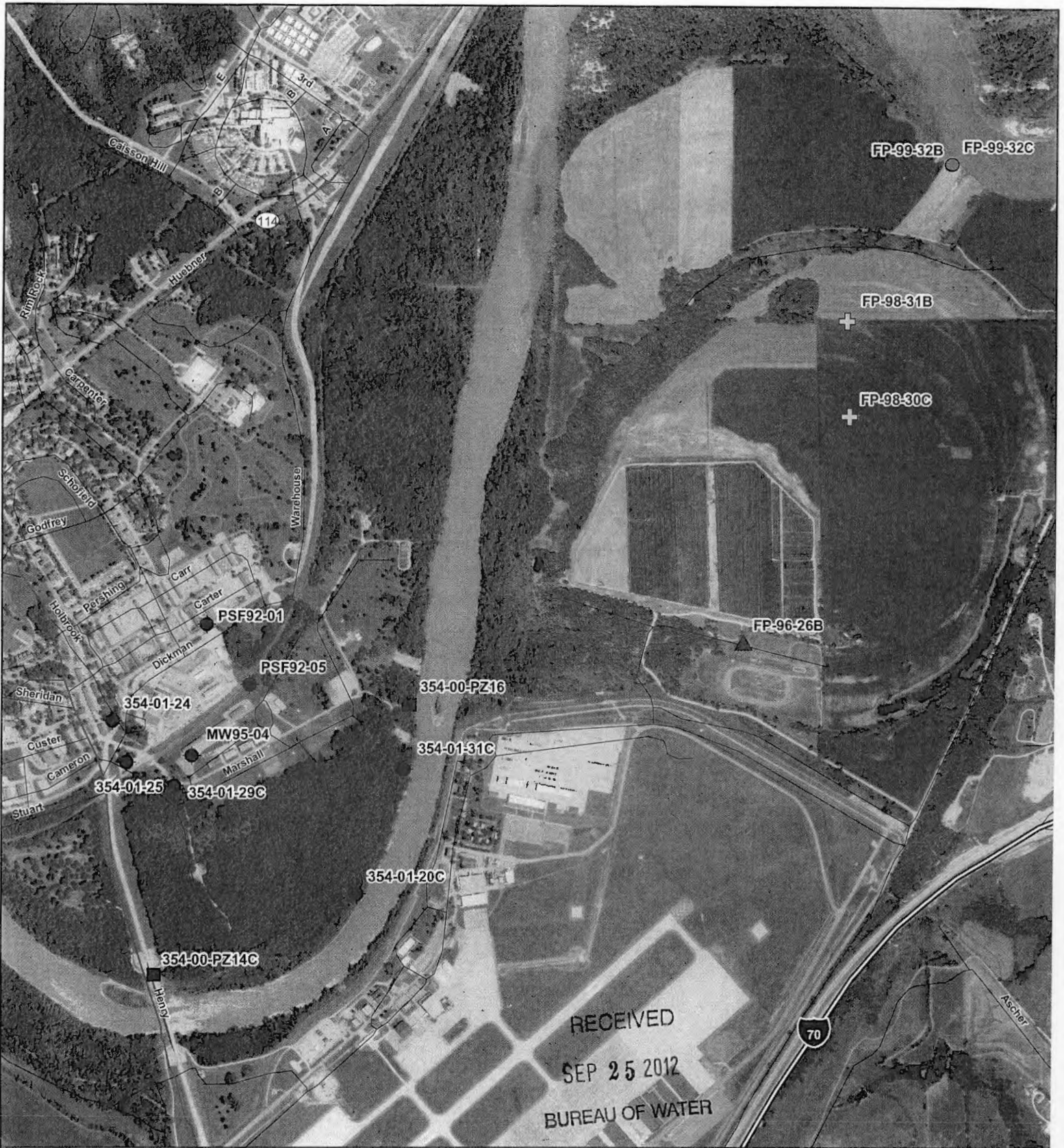

**Abandoned Wells**

■ Ft. Riley Piezometer

● Ft. Riley Monitoring Well

⊕ Private (Strauss) Monitoring Well

▲ Private (Thompson) Monitoring Well

● Private (Wahle) Monitoring Well



**Ft. Riley  
Monitoring Well Decommissioning  
Riley County, Kansas**

Drawn By: MJB  
9/21/2012

Checked By: BTH  
9/21/2012



0

2,500

5,000

10,000

Feet