

County: Geary Fraction SE SW NW SW Sec. 28 T 11 S R 6 EW

**CORRECTION(S) TO WATER WELL COMPLETION RECORD (WWC-5)**  
(to rectify lacking or incorrect information)

Owner: Directorate of Public Works

Location was listed as:

Section-Township-Range: 28-11S-6E

Fraction (1/4 1/4 1/4): SW NW SW SE

Location changed to:

28-11S-6E

SE SW NW SW

Other changes: Initial statements: Latitude: 39.063806

Longitude: 96.786944

Changed to: Latitude: 39.062806

Longitude: -96.778694

Comments: \_\_\_\_\_

Verification method: Written & legal descriptions, latitude & longitude from Google Earth based on well location shown on attached aerial photo, and online mapping tool on KGS website. initials: DRJ date: 1/13/2014

Submitted by: Kansas Geological Survey, Data Resources Library, 1930 Constant Ave., Lawrence, KS 66047-3726  
to: Kansas Dept of Health & Environment, Bureau of Water, 1000 SW Jackson, Suite 420, Topeka, KS 66612-1367.

**WATER WELL PLUGGING RECORD Form WWC-5P**

KSA 82a-1212

ID NO.

354-01-24

<b>1 LOCATION OF WATER WELL:</b> County: <u>Geary</u>	Fraction <u>SW 1/4 NW 1/4 SW 1/4 SE 1/4</u>	Section Number <u>28</u>	Township Number <u>T 11 S</u>	Range Number <u>6</u> <input checked="" type="checkbox"/> E <input type="checkbox"/> W
--	--	-----------------------------	----------------------------------	---

Street/Rural Address of Well Location; if unknown, distance & direction from nearest town or intersection: If at owner's address, check here  Distance 242 feet, direction 7.9 degrees from the intersec. of Dickman Av. and Marshall Ave

**2 WATER WELL OWNER:** Dir. of Public Works  
RR#, St. Address, Box #: 407 Pershing Court  
City, State ZIP Code: Ft Riley, Ks. 66442

**Global Positioning Systems (GPS) information:**  
Latitude: 39.063806 (in decimal degrees)  
Longitude: 96.786944 (in decimal degrees)  
Elevation: \_\_\_\_\_  
Datum:  WGS84,  NAD83,  NAD27  
Collection Method: \_\_\_\_\_  
 GPS unit (Make/Model: \_\_\_\_\_)  
 Digital Map/Photo,  Topographic Map,  Land Survey  
Est. Accuracy:  < 3 m,  3-5 m,  5-15 m,  > 15 m

<b>3 MARK WELL'S LOCATION WITH AN "X" IN SECTION BOX:</b>	<b>4 DEPTH OF WELL</b> <u>34.72</u> ft. WELL'S STATIC WATER LEVEL <u>20.97</u> ft. WELL WAS USED AS: <input type="checkbox"/> Domestic <input type="checkbox"/> Public Water Supply <input type="checkbox"/> Dewatering <input type="checkbox"/> Irrigation <input type="checkbox"/> Oil Field Water Supply <input checked="" type="checkbox"/> Monitoring <input type="checkbox"/> Feedlot <input type="checkbox"/> Domestic (Lawn & Garden) <input type="checkbox"/> Injection Well <input type="checkbox"/> Industrial <input type="checkbox"/> Air Conditioning <input type="checkbox"/> Other _____ Was a chemical/bacteriological sample submitted to Department? Yes <input type="checkbox"/> No <input checked="" type="checkbox"/>
---	--

N

NW		NE
X SW		SE

W E

S

**5 TYPE OF BLANK CASING USED:**

Steel  RMP (SR)  Wrought  Fiberglass  Other (Specify below) \_\_\_\_\_  
 PVC  ABS  Asbestos-Cement  Concrete Tile

Blank casing diameter 2 in. Was casing pulled? Yes  No  If yes, how much 3 feet  
 Casing height above or below land surface 30 in.

**6 GROUT PLUG MATERIAL:**  Neat cement  Cement grout  Bentonite  Other \_\_\_\_\_

Grout Plug Intervals: From 3 ft. to 34.72 ft., From \_\_\_\_\_ ft. to \_\_\_\_\_ ft., From \_\_\_\_\_ to \_\_\_\_\_ ft.

What is the nearest source of possible contamination:

<input type="checkbox"/> Septic tank	<input type="checkbox"/> Seepage pit	<input type="checkbox"/> Fuel Storage	<input type="checkbox"/> Other (specify below) _____
<input type="checkbox"/> Sewer lines	<input type="checkbox"/> Pit privy	<input type="checkbox"/> Fertilizer storage	
<input type="checkbox"/> Watertight sewer lines	<input type="checkbox"/> Sewage lagoon	<input type="checkbox"/> Insecticide storage	
<input type="checkbox"/> Lateral lines	<input type="checkbox"/> Feedyard	<input type="checkbox"/> Abandoned water well	Direction from well? _____
<input type="checkbox"/> Cess pool	<input type="checkbox"/> Livestock pens	<input type="checkbox"/> Oil well/Gas well	How many feet? _____

FROM	TO	PLUGGING MATERIALS	FROM	TO	PLUGGING MATERIALS
0	3	Native Material			
3	34.72	Neat Cement Grout			
					<b>RECEIVED</b>
					<b>SEP 05 2012</b>
					<b>BUREAU OF WATER</b>

**7 CONTRACTOR'S OR LANDOWNER'S CERTIFICATION:** This water well was plugged under my jurisdiction and was completed on (mo/day/year) 7 Aug 2012 and this record is true to the best of my knowledge and belief. Kansas Water Well Contractor's License No. \_\_\_\_\_. This Water Well Record was completed on (mo/day/year) 21 Aug 2012 under the business name of US Army Corps of Engineers by (signature) *Adam P. West*

**INSTRUCTIONS:** Use typewriter or ballpoint pen. Please press firmly and print clearly. Please fill in blanks, underline or circle the correct answers. Send top three copies to Kansas Department of Health and Environment, Bureau of Water, Geology Section, 1000 SW Jackson St., Ste. 420, Topeka, Kansas 66612-1367. Telephone: 785/296-5524. Send one to Water Well Owner and retain one for your records. Visit us at <http://www.kdheks.gov/waterwell/index.html>.

Check one:  White Copy  Blue Copy  Pink Copy

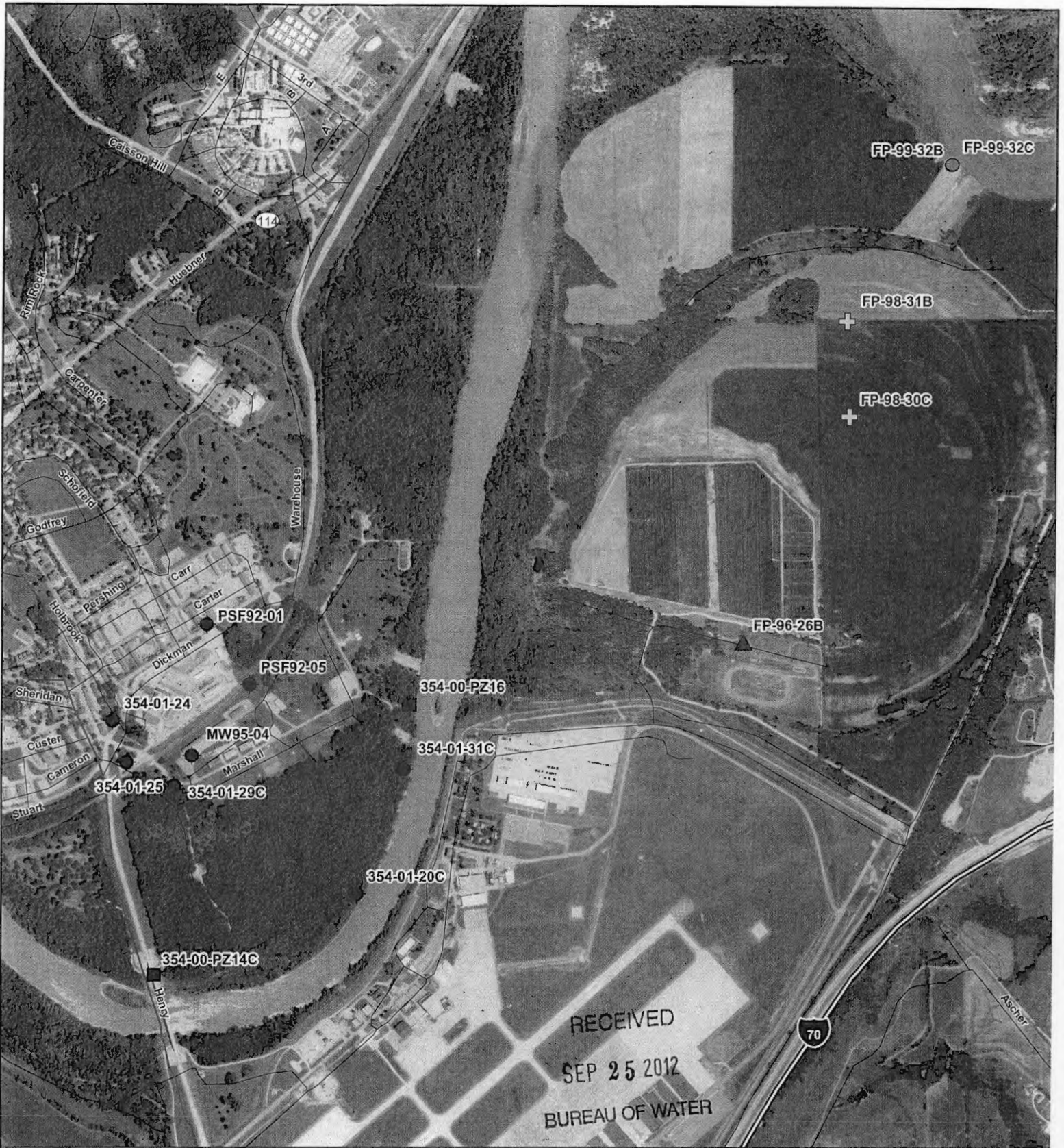

**Abandoned Wells**

■ Ft. Riley Piezometer

● Ft. Riley Monitoring Well

⊕ Private (Strauss) Monitoring Well

▲ Private (Thompson) Monitoring Well

● Private (Wahle) Monitoring Well



**Ft. Riley  
Monitoring Well Decommissioning  
Riley County, Kansas**

Drawn By: MJB  
9/21/2012

Checked By: BTH  
9/21/2012



0

2,500

5,000

10,000

Feet