

WATER WELL PLUGGING RECORD Form WWC-5P KSA 82a-1212 ID NO. PSF92-01

1 LOCATION OF WATER WELL: County: <u>Geary</u>	Fraction <u>¼ NW ¼ NE ¼ SW ¼</u>	Section Number <u>28</u>	Township Number <u>T 11 S</u>	Range Number <u>6</u> <input checked="" type="checkbox"/> E <input type="checkbox"/> W
--	-------------------------------------	-----------------------------	----------------------------------	---

Street/Rural Address of Well Location; if unknown, distance & direction from nearest town or intersection: If at owner's address, check here 144 fee NE of the intersection of Dickman Circle and Pershing Ave.

2 WATER WELL OWNER: Dir. of Public Works
RR#, St. Address, Box #: 407 Pershing Court
City, State ZIP Code: Ft. Riley. Ks 66442

Global Positioning Systems (GPS) information:
Latitude: 39.06515771 (in decimal degrees)
Longitude: -96.77522608 (in decimal degrees)
Elevation: _____
Datum: WGS84, NAD83, NAD27
Collection Method: _____
 GPS unit (Make/Model): _____
 Digital Map/Photo, Topographic Map, Land Survey
Est. Accuracy: < 3 m, 3-5 m, 5-15 m, > 15 m

3 MARK WELL'S LOCATION WITH AN "X" IN SECTION BOX:

N		
NW		NE
SW		SE
S		

W _____ E

4 DEPTH OF WELL 33.7 ft.
WELL'S STATIC WATER LEVEL 24.8 ft.
WELL WAS USED AS:
 Domestic Public Water Supply Dewatering
 Irrigation Oil Field Water Supply Monitoring
 Feedlot Domestic (Lawn & Garden) Injection Well
 Industrial Air Conditioning Other _____
Was a chemical/bacteriological sample submitted to Department? Yes No

5 TYPE OF BLANK CASING USED:

Steel RMP (SR) Wrought Fiberglass Other (Specify below)
 PVC ABS Asbestos-Cement Concrete Tile

Blank casing diameter 2 in. Was casing pulled? Yes No If yes, how much 5.3 feet
Casing height above or below land surface 17 in.

6 GROUT PLUG MATERIAL: Neat cement Cement grout Bentonite Other _____

Grout Plug Intervals: From 3 ft. to 32 ft., From _____ ft. to _____ ft., From _____ to _____ ft.

What is the nearest source of possible contamination:
 Septic tank Seepage pit Fuel Storage Other (specify below)
 Sewer lines Pit privy Fertilizer storage
 Watertight sewer lines Sewage lagoon Insecticide storage
 Lateral lines Feedyard Abandoned water well Direction from well? _____
 Cess pool Livestock pens Oil well/Gas well How many feet? _____

FROM	TO	PLUGGING MATERIALS	FROM	TO	PLUGGING MATERIALS
0	3	Native material			
3	32	Neat Cement			

RECEIVED
SEP 25 2012
BUREAU OF WATER

7 CONTRACTOR'S OR LANDOWNER'S CERTIFICATION: This water well was plugged under my jurisdiction and was completed on (mo/day/year) 29 March 2012 and this record is true to the best of my knowledge and belief. Kansas Water Well Contractor's License No. _____. This Water Well Record was completed on (mo/day/year) 3 Apr 2012 under the business name of US Army Corps of Engineers by (signature) _____

INSTRUCTIONS: Use typewriter or ballpoint pen. Please press firmly and print clearly. Please fill in blanks, underline or circle the correct answers. Send top three copies to Kansas Department of Health and Environment, Bureau of Water, Geology Section, 1000 SW Jackson St., Ste. 420, Topeka, Kansas 66612-1367. Telephone: 785/296-5524. Send one to Water Well Owner and retain one for your records. Visit us at <http://www.kdheks.gov/waterwell/index.html>.

Check one: White Copy Blue Copy Pink Copy

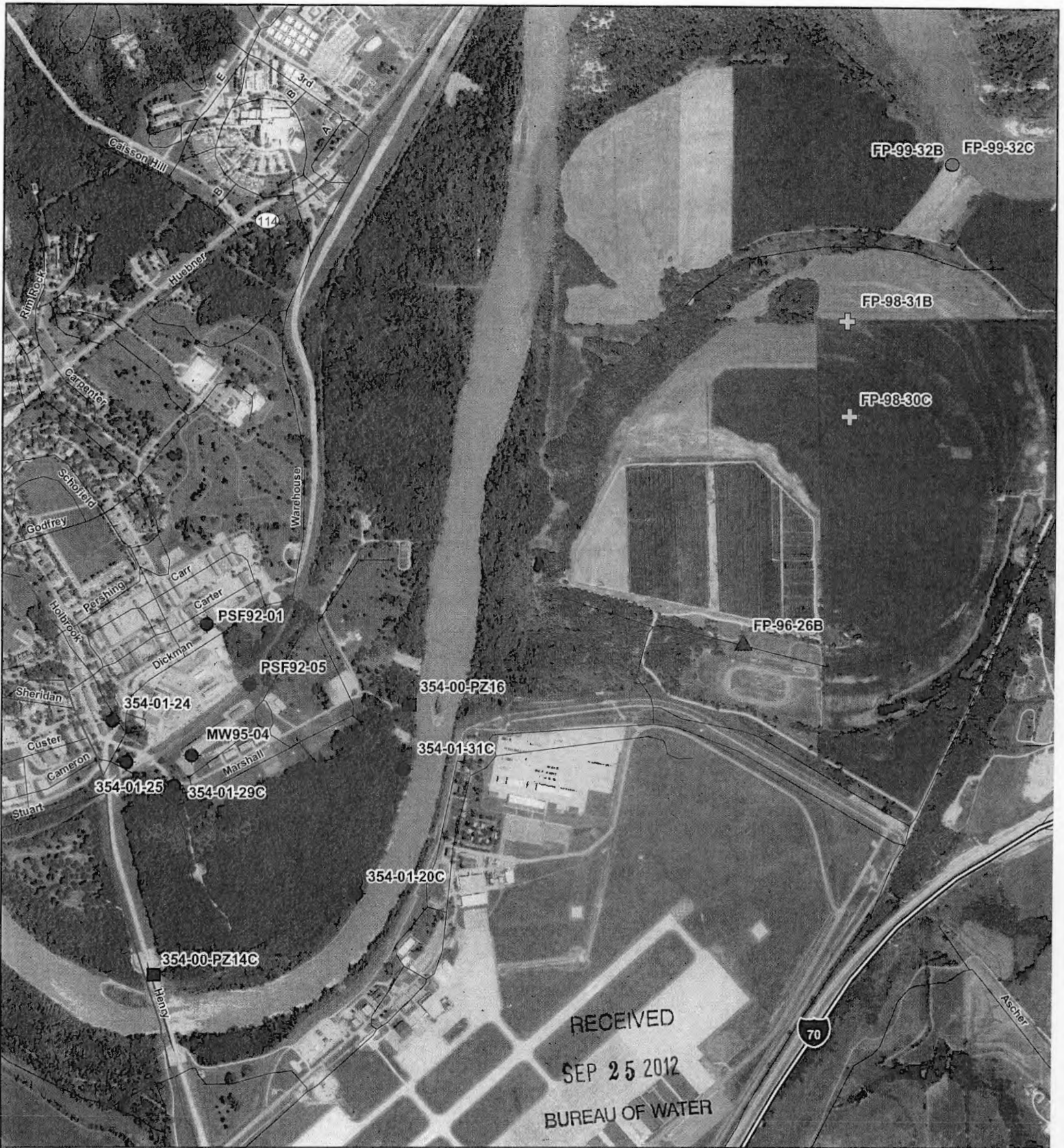

Abandoned Wells

■ Ft. Riley Piezometer

● Ft. Riley Monitoring Well

⊕ Private (Strauss) Monitoring Well

▲ Private (Thompson) Monitoring Well

● Private (Wahle) Monitoring Well



**Ft. Riley
Monitoring Well Decommissioning
Riley County, Kansas**

Drawn By: MJB
9/21/2012

Checked By: BTH
9/21/2012



0

2,500

5,000

10,000

Feet