

WATER WELL PLUGGING RECORD Form WWC-5P

KSA 82a-1212

ID NO.

354-01-31C

| | | | | |
|--|---------------------------------|-----------------------------|----------------------------------|---|
| 1 LOCATION OF WATER WELL: County: Geary | Fraction SE ¼ SW ¼ NE ¼ SW ¼ | Section Number 28 | Township Number T 11 S | Range Number 6 <input checked="" type="checkbox"/> E <input type="checkbox"/> W |
|--|---------------------------------|-----------------------------|----------------------------------|---|

Street/Rural Address of Well Location; if unknown, distance & direction from nearest town or intersection: If at owner's address, check here Distance **2968** feet, direction **98.6**

degrees from the intersec. of Dickman Av. and Marshall Ave

Global Positioning Systems (GPS) information:

Latitude: **39.061138** (in decimal degrees)

Longitude: **96.768111** (in decimal degrees)

Elevation:

Datum: WGS84, NAD83, NAD27

Collection Method:

GPS unit (Make/Model: _____)

Digital Map/Photo, Topographic Map, Land Survey

Est. Accuracy: < 3 m, 3-5 m, 5-15 m, > 15 m

2 WATER WELL OWNER: Dir. of Public Works
RR#, St. Address, Box #: **407 Pershing Court**
City, State ZIP Code: **Ft Riley, Ks. 66442**

3 MARK WELL'S LOCATION WITH AN "X" IN SECTION BOX:

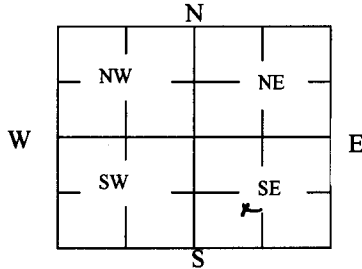

4 DEPTH OF WELL 44.98 ft.

WELL'S STATIC WATER LEVEL 14.54 ft

WELL WAS USED AS:

- Domestic
- Irrigation
- Feedlot
- Industrial

- Public Water Supply
- Oil Field Water Supply
- Domestic (Lawn & Garden)
- Air Conditioning

- Dewatering
- Monitoring
- Injection Well
- Other _____

Was a chemical/bacteriological sample submitted to Department? Yes No

5 TYPE OF BLANK CASING USED:

- Steel RMP (SR) Wrought Fiberglass Other (Specify below)
- PVC ABS Asbestos-Cement Concrete Tile

Blank casing diameter 1.5 in. Was casing pulled? Yes No If yes, how much 3 feet
Casing height above or below land surface 32 in.

6 GROUT PLUG MATERIAL:

- Neat cement Cement grout Bentonite Other _____

Grout Plug Intervals: From 3 ft. to 44.98 ft., From _____ ft. to _____ ft., From _____ to _____ ft.

What is the nearest source of possible contamination:

- Septic tank Seepage pit Fuel Storage Other (specify below)
- Sewer lines Pit privy Fertilizer storage
- Watertight sewer lines Sewage lagoon Insecticide storage
- Lateral lines Feedyard Abandoned water well Direction from well? _____
- Cess pool Livestock pens Oil well/Gas well How many feet? _____

| FROM | TO | PLUGGING MATERIALS | FROM | TO | PLUGGING MATERIALS |
|------|-------|--------------------|------|----|--------------------|
| 0 | 3 | Native Material | | | |
| 3 | 44.98 | Neat Cement Grout | | | |
| | | | | | |
| | | | | | |
| | | | | | |
| | | | | | |

7 CONTRACTOR'S OR LANDOWNER'S CERTIFICATION: This water well was plugged under my jurisdiction and was completed on (mo/day/year) 7 Aug 2012 and this record is true to the best of my knowledge and belief. Kansas Water Well Contractor's License No. _____ This Water Well Record was completed on (mo/day/year) 21 Aug 2012 under the business name of US Army Corps of Engineers by (signature) [Signature]

INSTRUCTIONS: Use typewriter or ballpoint pen. Please press firmly and print clearly. Please fill in blanks, underline or circle the correct answers. Send top three copies to Kansas Department of Health and Environment, Bureau of Water, Geology Section, 1000 SW Jackson St., Ste. 420, Topeka, Kansas 66612-1367. Telephone: 785/296-5524. Send one to Water Well Owner and retain one for your records. Visit us at <http://www.kdheks.gov/waterwell/index.html>.

Check one: White Copy Blue Copy Pink Copy

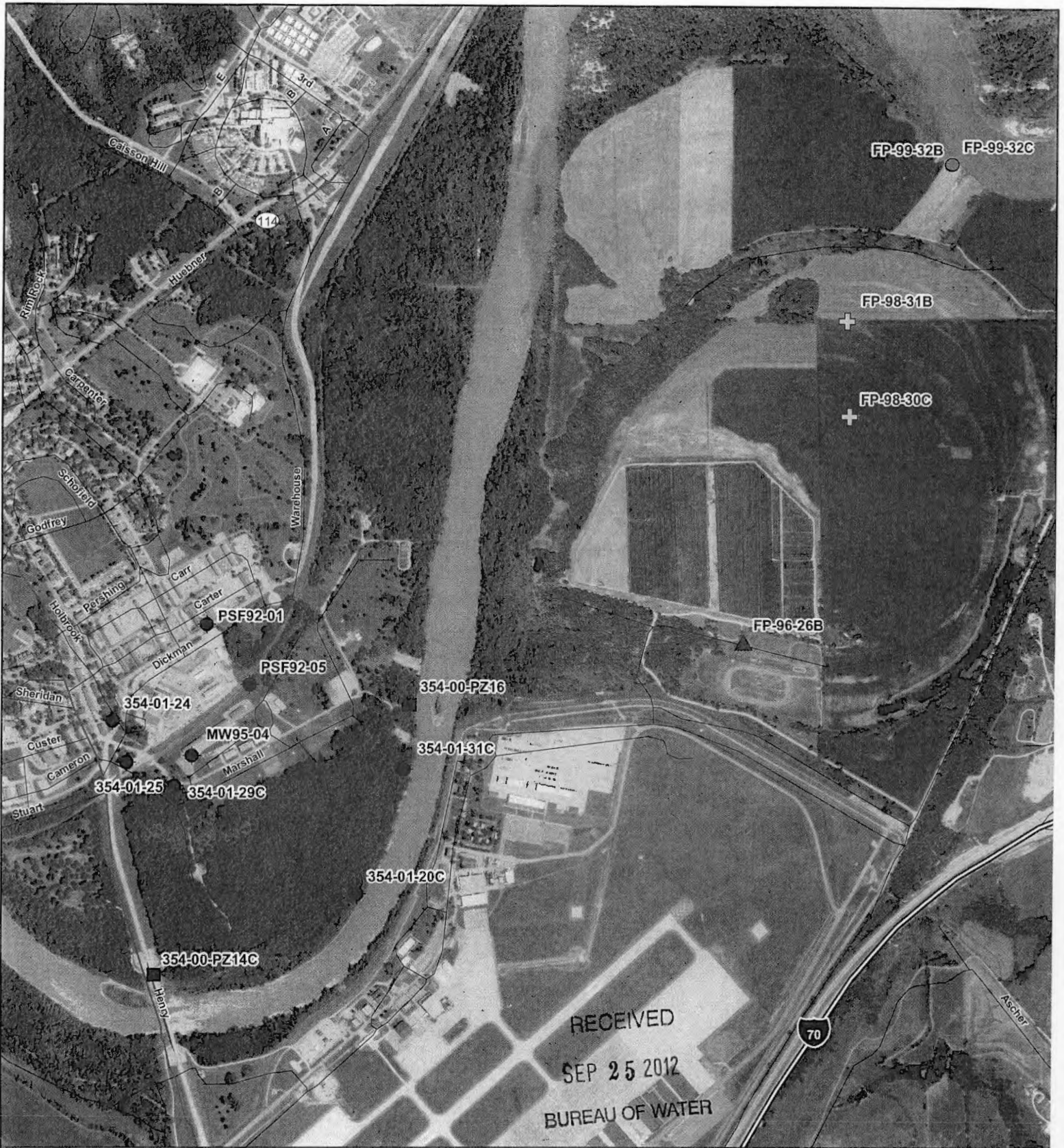

Abandoned Wells

■ Ft. Riley Piezometer

● Ft. Riley Monitoring Well

⊕ Private (Strauss) Monitoring Well

▲ Private (Thompson) Monitoring Well

● Private (Wahle) Monitoring Well



**Ft. Riley
Monitoring Well Decommissioning
Riley County, Kansas**

Drawn By: MJB
9/21/2012

Checked By: BTH
9/21/2012

0

2,500

5,000

10,000

Feet