

1 LOCATION OF WATER WELL: Fraction SE 1/4 NW 1/4 SE 1/4 Section Number 29 Township Number T 11 S Range Number 6 ☒ E ☐ W

County: Geary

Street/Rural Address of Well Location: if unknown, distance & direction from nearest town or intersection: If at owner's address, check here: ☐

Global Positioning Systems (GPS) information:
 Latitude: 39.06343319 (in decimal degrees)
 Longitude: 96.77364500 (in decimal degrees)
 Elevation: _____
 Datum: ☐ WGS84, ☒ NAD83, ☐ NAD27
 Collection Method: ☒ GPS unit (Make/Model: Trimble geoexplorer ce)
☐ Digital Map/Photo, ☐ Topographic Map, ☐ Land Survey
 Est. Accuracy: ☒ < 3 m. ☐ 3-5 m. ☐ 5-15 m. ☐ > 15 m.

2 WATER WELL OWNER: Dir. Public Works Env. Div.
 RR#, St. Address, Box #: 407 Pershing Court
 City, State ZIP Code: Ft. Riley, KS 66442

3 MARK WELL'S LOCATION WITH AN "X" IN SECTION BOX:

N	
NW	NE
SW	<u>X</u> SE
S	

W E

4 DEPTH OF WELL 28.2 ft.
 WELL'S STATIC WATER LEVEL 20.5 ft.
 WELL WAS USED AS:
☐ Domestic ☐ Public Water Supply ☐ Dewatering
☐ Irrigation ☐ Oil Field Water Supply ☒ Monitoring
☐ Feedlot ☐ Domestic (Lawn & Garden) ☐ Injection Well
☐ Industrial ☐ Air Conditioning ☐ Other _____
 Was a chemical/bacteriological sample submitted to Department? Yes ☐ No ☐

5 TYPE OF BLANK CASING USED:
☐ Steel ☐ RMP (SR) ☐ Wrought ☐ Fiberglass ☐ Other (Specify below)
☒ PVC ☐ ABS ☐ Asbestos-Cement ☐ Concrete Tile
 Blank casing diameter 2 in. Was casing pulled? Yes ☒ No ☐ If yes, how much 5.0 ft.
 Casing height above or below land surface 18 in.

6 GROUT PLUG MATERIAL: ☐ Neat cement ☒ Cement grout ☐ Bentonite ☐ Other _____
 Grout Plug Intervals: From 3 ft. to 28.2 ft., From _____ ft. to _____ ft., From _____ to _____ ft.
 What is the nearest source of possible contamination:
☐ Septic tank ☐ Seepage pit ☐ Fuel Storage ☐ Other (specify below)
☐ Sewer lines ☐ Pit privy ☐ Fertilizer storage
☐ Watertight sewer lines ☐ Sewage lagoon ☐ Insecticide storage
☐ Lateral lines ☐ Feedyard ☐ Abandoned water well Direction from well? _____
☐ Cess pool ☐ Livestock pens ☐ Oil well/Gas well How many feet? _____

FROM	TO	PLUGGING MATERIALS	FROM	TO	PLUGGING MATERIALS
0	28.2	2% bentonite cement grout			

RECEIVED

SEP 25 2012

BUREAU OF WATER

7 CONTRACTOR'S OR LANDOWNER'S CERTIFICATION: This water well was plugged under my jurisdiction and was completed on (mo/day/year) 12/28/2011 and this record is true to the best of my knowledge and belief. Kansas Water Well Contractor's License No. _____ This Water Well Record was completed on (mo/day/year) 01/06/2012 under the business name of U.S. Army Corps of Engineers by (signature) [Signature]

INSTRUCTIONS: Use typewriter or ballpoint pen. Please press firmly and print clearly. Please fill in blanks, underline or circle the correct answers. Send top three copies to Kansas Department of Health and Environment, Bureau of Water, Geology Section, 1000 SW Jackson St., Ste. 420, Topeka, Kansas 66612-1367. Telephone: 785/296-5524. Send one to Water Well Owner and retain one for your records. Visit us at <http://www.kdheks.gov/waterwell/index.html>.

Check one: ☒ White Copy ☐ Blue Copy ☐ Pink Copy

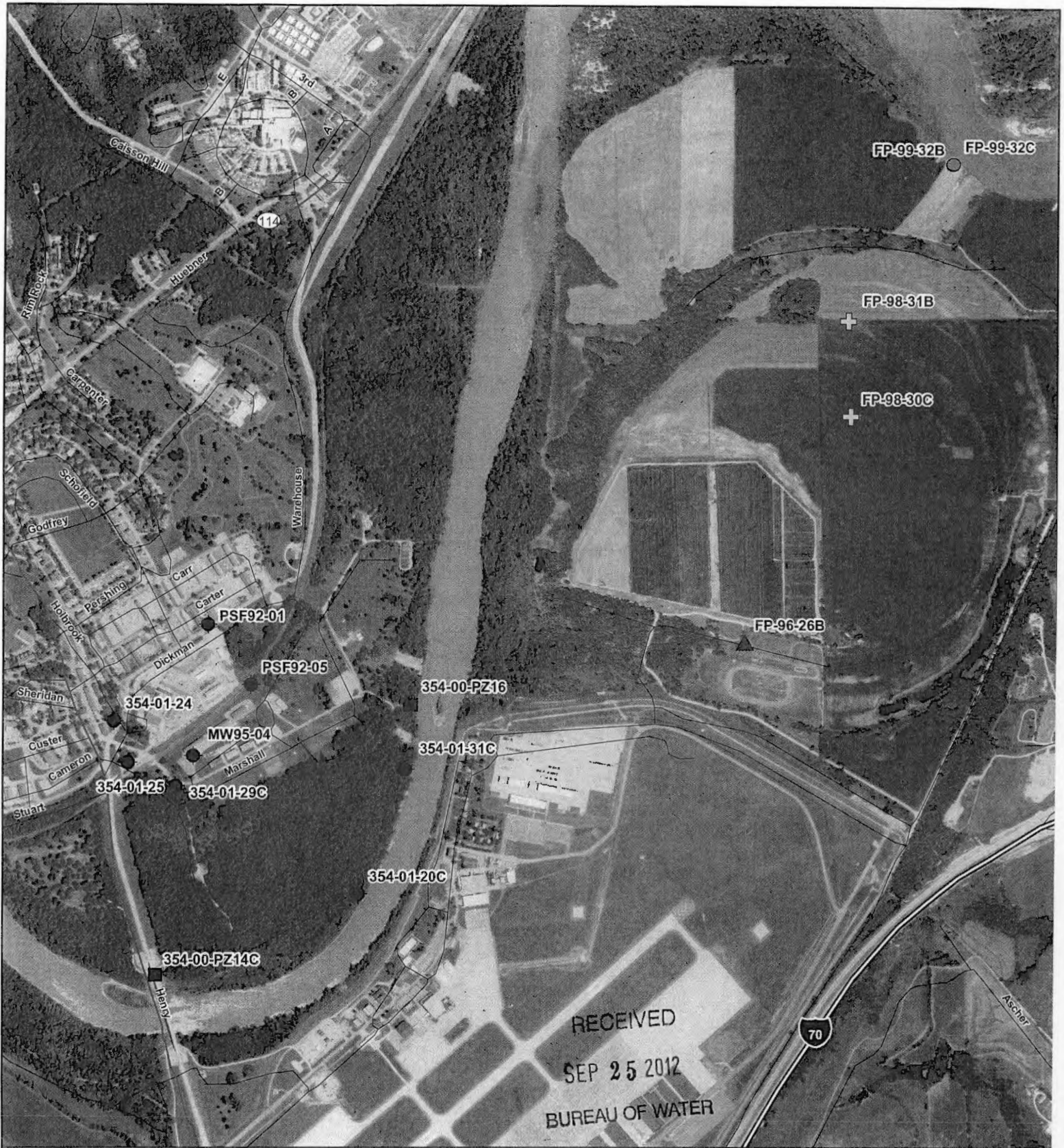

Abandoned Wells

■ Ft. Riley Piezometer

◆ Ft. Riley Monitoring Well

⊕ Private (Strauss) Monitoring Well

▲ Private (Thompson) Monitoring Well

● Private (Wahle) Monitoring Well



**Ft. Riley
Monitoring Well Decommissioning
Riley County, Kansas**

Drawn By: MJB
9/21/2012

Checked By: BTH
9/21/2012

0

2,500

5,000

10,000

Feet